4 2 3 5 8

42358

P L A C E

Sub Doc Type

B L

Number LG Docs

0 0 1 9

Box Number

Street #

1 4 3 5

Street Dir

S

Doc Type

P L

Street Name

W I N C H E S T E R

Street Type

B L

Tract Number

Document Date

8/2/63

	Prepped By	Scanned By	Indexed By	Verified By
Initials	Tiresha C.			
Date	5/22/01			

McDONALD'S SYSTEM INCORPORATED

221 No. LA SALLE STREET CHICAGO 1, ILL

	NAME	DATE
LESSOR		
LESSEE		
CONTRACTOR		

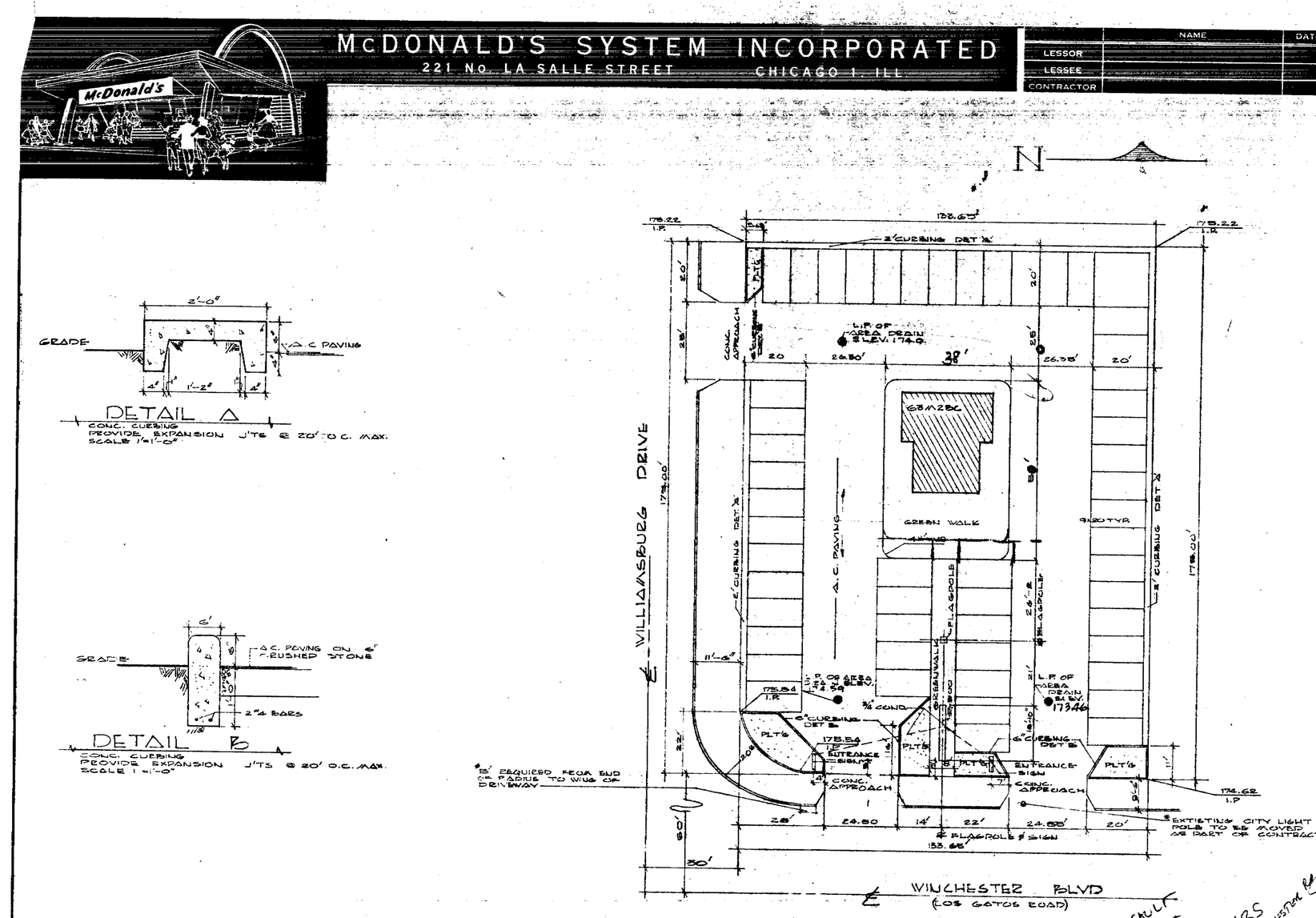

GENERAL INFORMATION:

1. – THESE PLANS AND SPECIFICATIONS ARE THE PROPERTY OF McDONALD'S SYSTEM, INC., 221 NORTH LA SALLE STREET, CHICAGO 1, ILLINOIS, AND SHALL NOT BE REPRODUCED OR COPIED WITHOUT THEIR WRITTEN PERMISSION.
2. – FRANCHISE OPERATOR SHALL FURNISH AND MAINTAIN ALL STRIPINGS, SIGN, INCINERATOR AND ITS ENCLOSURE.
3. – IN THE EVENT ANY LANDSCAPING, BUFFER ZONES AND OTHER SITE IMPROVEMENTS ARE SPECIFICALLY REQUIRED BY ANY LAW, CODES OR ORDINANCES, THESE SHALL BE THE OBLIGATION OF THE OWNER.
4. – WHEN SANITARY SEWER IS NOT AVAILABLE, AN ADEQUATE SEPTIC SYSTEM MUST BE SHOWN ON THIS PLOT PLAN IN DETAIL. THIS SYSTEM TO BE APPROVED BY LOCAL SANITATION AUTHORITIES AND THE McDONALD'S SYSTEM, INC.
5. – McDONALD'S CONSTRUCTION SUPERINTENDENT TO ESTABLISH FINAL ELEVATIONS AT SITE.
6. – FINISHED SIDEWALK ELEVATION TO BE 6" ABOVE FINISHED BLACKTOP SURFACE AND SHALL PITCH TO MEET FINISHED ELEVATION OF BUILDING SIDEWALK SLAB.
7. – WHEN THIS PLAN IS ACCEPTED BY STATE AND LOCAL GOVERNING AUTHORITIES WITHOUT CHANGES IT CAN BE STAMPED BY THESE AUTHORITIES AS APPROVED.

NOTES:

1. – PARKING FOR 54 CARS.
2. – PARKING SPACES 9'x20' @ 90°
3. – ESTIMATED BLACKTOP AREA 19,500 SQ. FT.
4. – PLOT PLAN REQUESTED BY: E.A. DAPP
5. – SITE CHECK OUT PREPARED BY: E POUCHEE
6. – INFORMATION TAKEN FROM SURVEY

PREPARED BY ELMER A. D'AUSELO

OF C-8290 ON 7-24-63

42358

UTILITIES:

SANITARY SEWER AVAILABLE

CITY WATER AVAILABLE

GAS 6" 1100 BTU .65 SP GR 46 PSIG CLIMATE ZONE 3

ELECTRICAL 120/240 1-3φ 4 WIRE

REVISIONS	
A	WITH ADDED FINALIZED 8-16-63 R.S. AREA TO GRADING PLAN

DRAWN	DATE	DRAWING NUMBER
E.DAPP	7-31-63	P00111 A
SCALE 1"=20'-0"		
CHECKED		
APPROVED		

FINAL

PLOT PLAN

1300 BLK. WINCHESTER BLVD.

SAN JOSE CALIF.

999999

McDONALD'S SYSTEM INCORPORATED

221 NO. LA SALLE STREET CHICAGO 1, ILL.

	NAME	DATE
LESSOR		
LESSEE		
CONTRACTOR		

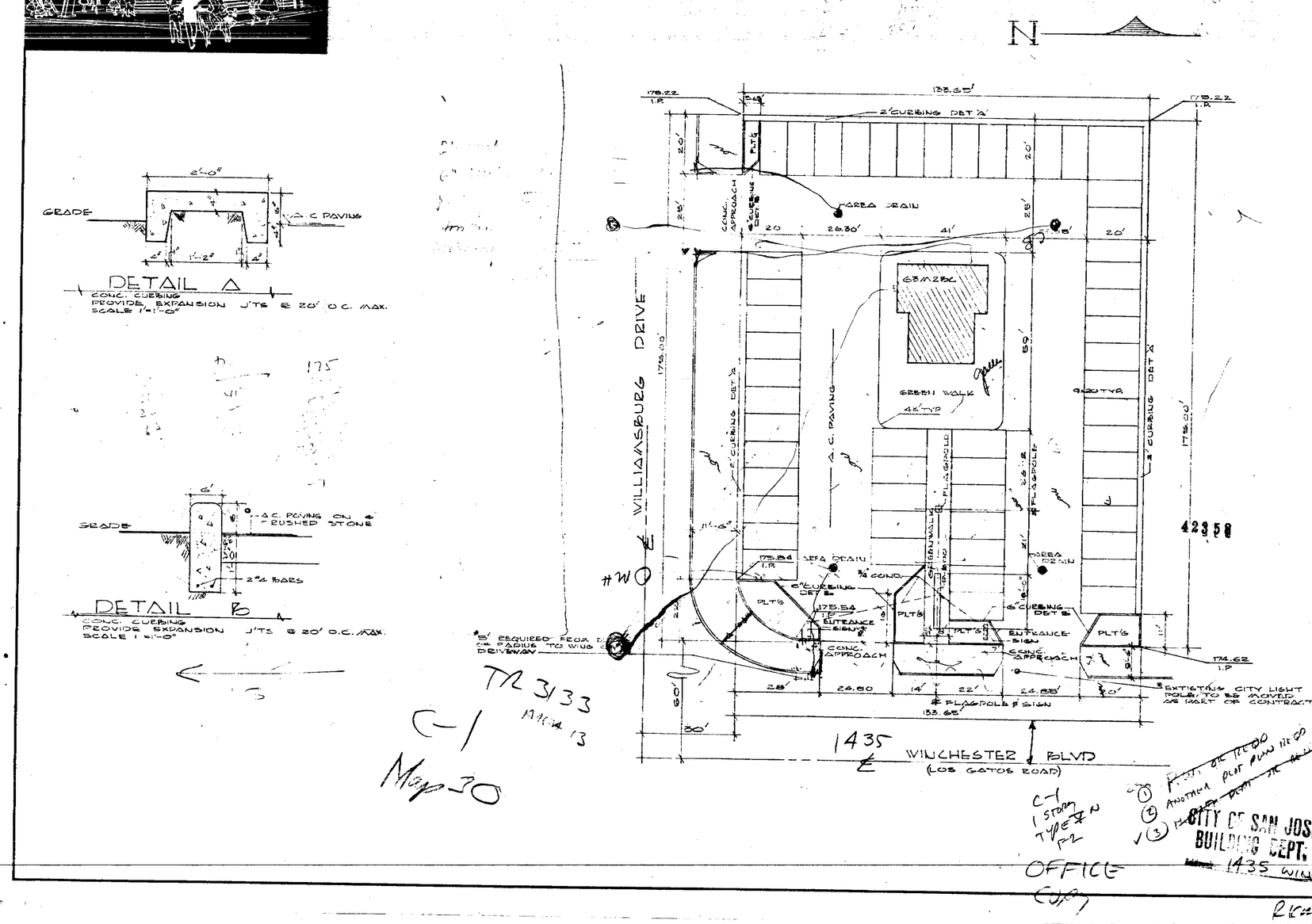

GENERAL INFORMATION:

1. — THESE PLANS AND SPECIFICATIONS ARE THE PROPERTY OF McDONALD'S SYSTEM, INC., 221 NORTH LA SALLE STREET, CHICAGO 1, ILLINOIS, AND SHALL NOT BE REPRODUCED OR COPIED WITHOUT THEIR WRITTEN PERMISSION.
2. — FRANCHISE OPERATOR SHALL FURNISH AND MAINTAIN ALL STRIPINGS, SIGN, INCINERATOR AND ITS ENCLOSURE.
3. — IN THE EVENT ANY LANDSCAPING, BUFFER ZONES AND OTHER SITE IMPROVEMENTS ARE SPECIFICALLY REQUIRED BY ANY LAW, CODES OR ORDINANCES, THESE SHALL BE THE OBLIGATION OF THE OWNER.
4. — WHEN SANITARY SEWER IS NOT AVAILABLE, AN ADEQUATE SEPTIC SYSTEM MUST BE SHOWN ON THIS PLOT PLAN IN DETAIL. THIS SYSTEM TO BE APPROVED BY LOCAL SANITATION AUTHORITIES AND THE McDONALD'S SYSTEM, INC.
5. — McDONALD'S CONSTRUCTION SUPERINTENDENT TO ESTABLISH FINAL ELEVATIONS AT SITE.
6. — FINISHED SIDEWALK ELEVATION TO BE 6" ABOVE FINISHED BLACKTOP SURFACE AND SHALL PITCH TO MEET FINISHED ELEVATION OF BUILDING SIDEWALK SLAB.
7. — WHEN THIS PLAN IS ACCEPTED BY STATE AND LOCAL GOVERNING AUTHORITIES WITHOUT CHANGES IT CAN BE STAMPED BY THESE AUTHORITIES AS APPROVED.

NOTES:

1. — PARKING FOR 54 CARS.
2. — PARKING SPACES 9×20 @ 90°
3. — ESTIMATED BLACKTOP AREA 19,800 SQ. FT.
4. — PLOT PLAN REQUESTED BY: R.A. PAPP
5. — SITE CHECK OUT PREPARED BY:
6. — INFORMATION TAKEN FROM SURVEY
   PREPARED BY ELMER M. D'ANGELO
   OF C-8290 ON 7-24-63

20000
5600

UTILITIES:

SANITARY SEWER
CITY WATER
GAS CLIMATE ZONE
ELECTRICAL

REVISIONS

DRAWN	DATE	DRAWING NUMBER
DARAY	7-31-63	P00111
SCALE 1"=20'-0"		
CHECKED		
APPROVED		

PRELIMINARY

PLOT PLAN

EDENWOOD PLACE

SAN JOSE CALIF.

RECD. (VAULT) 9999999

NAME		NAME	DATE
	LESSOR		
	LESSEE		
	CONTRACTOR		

GENERAL NOTES

ALL CONTRACTORS MUST COORDINATE THE ARCHITECTURAL WITH (A) THE PLAT OF SURVEY, SITE-PLANS, STRUCTURAL & MECHANICAL DRAWINGS, (B) WITH "ON SITE" DIMENSIONS AND OTHER EXISTING CONDITIONS, (C) WITH DETAIL DRAWINGS AS PREPARED BY ILLINOIS RANGE CO., RECOMMENDED SIGN FABRICATOR FOR SIGN & ARCHES, RECOMMENDED TILE CO. FOR McDONALD'S TILE.

ALL MATERIALS, WORKMANSHIP, EQUIPMENT AND PERFORMANCE MUST BE IN ACCORDANCE AND COMPLY WITH ALL STATE & LOCAL CODES & ALL UTILITY CO. REGULATIONS.

ALL THE ABOVE ARE INTERRELATED & IT SHALL BE THE RESPONSIBILITY OF THE CONTRACTOR TO REPORT ANY DISCREPENCY NOTED TO McDONALD'S INCORPORATED AT ONCE FOR RECORD & INTERPRETATION BASED ON CONTRACT SPECIFICATIONS BEFORE PROCEEDING WITH ANY WORK.

CONTRACTOR TO FURNISH AND INSTALL SERVICE & SALES AREA GLAZING AS SHOWN ON DRAWING

CONTRACTOR SHALL NOT EXCAVATE UNTIL BUILDING PLANS BEAR ARCHITECT'S SEAL, AND

A) SURVEY OF SITE IS CERTIFIED BY REGISTERED SURVEYOR.
B) SURVEY PLAT IS SUBMITTED TO McDONALD'S, INC.
C) CONTRACTOR RECEIVES SURVEY PLAT FROM McDONALD'S, INC.
D) ELEVATION OF FINISHED FLOOR OF BUILDING IS APPROVED BY McDONALD'S.
E) SURVEY TO SHOW:
1.) LOCATION OF SIGN OR SIGNS & PARKING AREA LAYOUT.
2.) LOCATION OF PROPERTY FROM PERMANENT TIE-IN MARK OR BENCH MARK.

CONTRACTOR SHALL CONSTRUCT PAVED APPROACHES INCLUDING SIDEWALK AREAS IN ACCORDANCE WITH AND TO COMPLY WITH STATE HIGHWAY DEPARTMENT SPECIFICATIONS.

CONTRACTOR SHALL CONSTRUCT BLACKTOP PARKING AREAS AND SUB-GRADE IN ACCORDANCE WITH STANDARD SPECIFICATIONS OF THE STATE HIGHWAY DEPT.. BASE OF PARKING AREA TO BE NO LESS THAN 6" (SIX INCHES) OF STONE COMPACTED AND COVERED WITH 2" (TWO INCHES) COMPACTED HOT ASPHALT.

INDEX OF DRAWINGS

DRAWG. NO.	TITLE
61-B-1	FOUNDATION PLANS
61-B-2	REINFORCED CONCRETE FLOOR PLAN
61-B-3	FLOOR SLEEVES & REINFORCED CONCRETE DET.
61-B-4	FLOOR PLAN & DOOR & ROOM SCHEDULES
61-B-5	EXTERIOR ELEVATIONS
61-B-6	SECTIONS & DETAILS
61-B-7	ROOF PLAN
61-B-8	REFLECTED CEILING
61-B-9	WINDOW & MISC. DETAILS
61-B-10	STAINLESS STEEL COUNTER PLAN
61-B-11	STRUCTURAL STEEL PLANS & DETAILS
61-B-12	SERVICE & SALES AREA GLAZING
61-B-13	ELECTRICAL PLANS
61-B-14	WIRING DIAGRAMS
61-B-16	PLUMBING
61-B-17	HEATING & VENTILATION

1. Provide a dressing room in the basement of the restaurant
2. Provide floor drains in both toilet rooms.

Natural gas only. Equipment to follow.

CITY OF SAN JOSE
HEALTH DEPARTMENT
REVIEWED
DATE: 7-21-63
BY

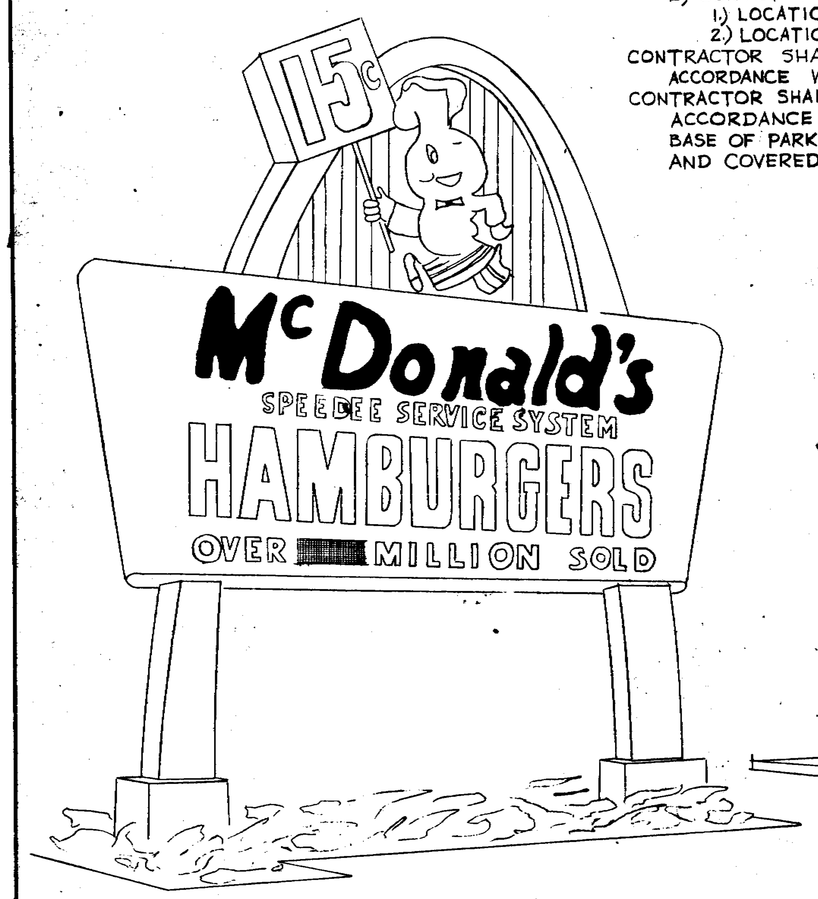

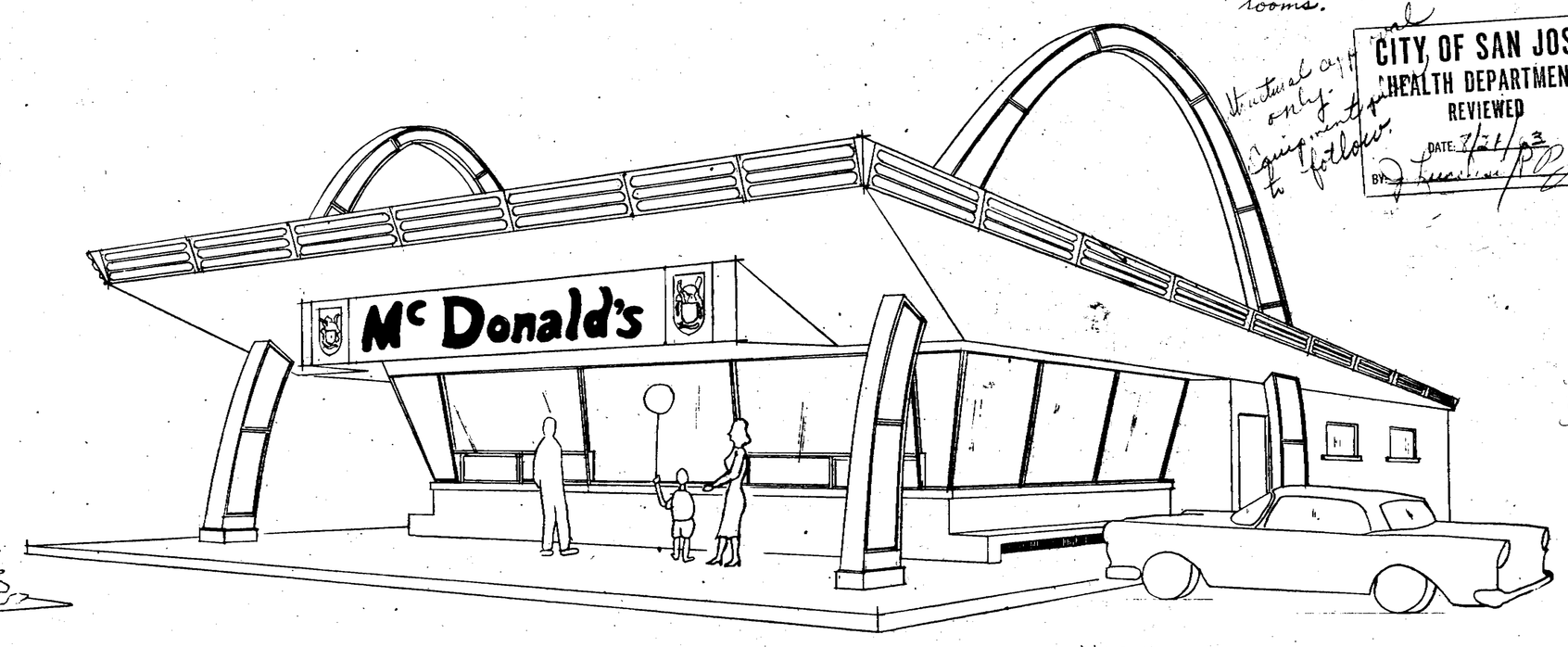

NOTE:
REFER TO STRUCTURAL CALCULATIONS DATED - 12-4-61
PREPARED BY EL. ROVITZ C.E. CALIF. REGIS# 10429

42358

DETAIL NO.
LOCATION SHEET
DETAIL SHEET

DETAIL SYMBOL

E. L. Rovitz - C.E.
Calif. Regis. #10429

TITLE 1961 SERIES CALIFORNIA TYPE BASEMENT BUILDING

REVISIONS

DRAWN STOOTHOFF DATE 6-22-61
CHECKED
APPROVED CHANDLER 2/22

61-B-C

THESE PLANS & SPECIFICATIONS ARE THE PROPERTY OF McDONALD'S SYSTEM INC., 221 No. LA SALLE ST. AND SHALL NOT BE REPRODUCED OR COPIED WITHOUT THEIR WRITTEN PERMISSION.

McDONALD'S SYSTEM INCORPORATED
221 No. LA SALLE STREET CHICAGO 1, ILL.

42358

	NAME	DATE
LESSOR		
LESSEE		
CONTRACTOR		

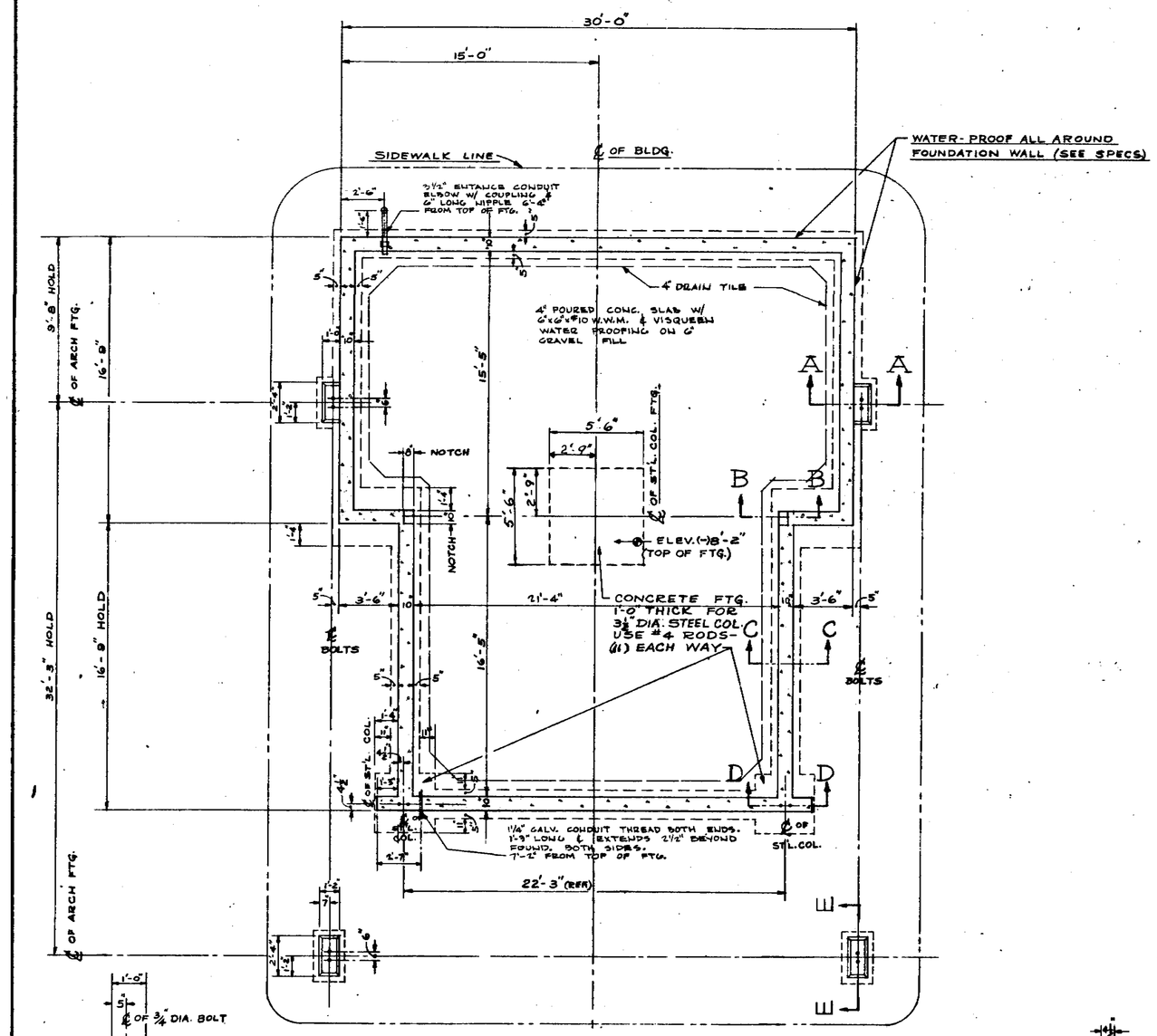

FOUNDATION PLAN FOR REINFORCED CONC. FLOOR

SCALE ¼" = 1'-0"

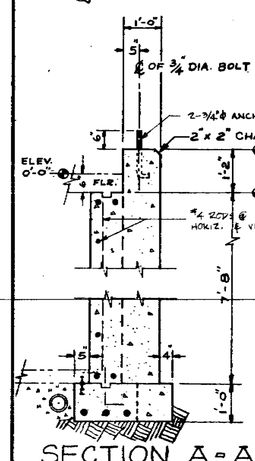

SECTION A-A

SCALE ½" = 1'-0"

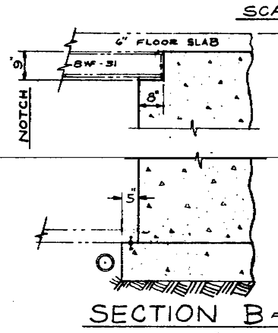

SECTION B-B

SCALE ½" = 1'-0"

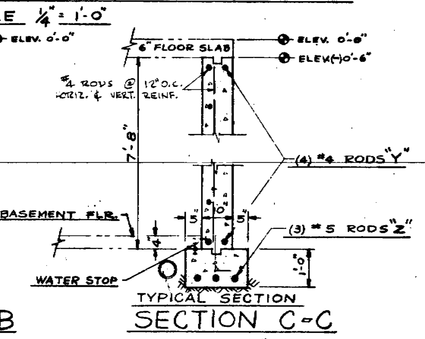

SECTION C-C

SCALE ½" = 1'-0"

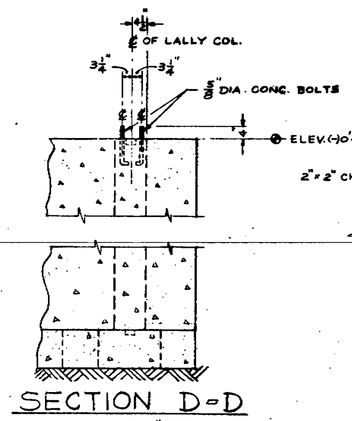

SECTION D-D

SCALE ½" = 1'-0"

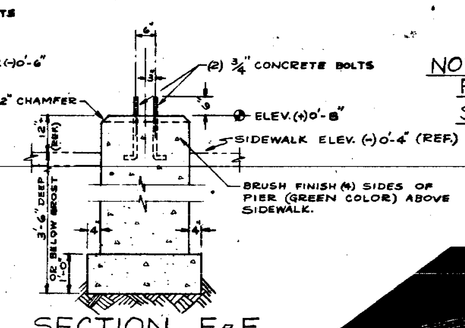

SECTION E-E

SCALE ½" = 1'-0"

42358

NOTE:
FOR ADDITIONAL STEEL REINFORCING SEE DRAWING NUMBERS "61-B-2" & "61-B-3"

4

THESE PLANS & SPECIFICATIONS ARE THE PROPERTY OF McDONALD'S SYSTEM INC., 221 No. LA SALLE ST. AND SHALL NOT BE REPRODUCED OR COPIED WITHOUT THEIR WRITTEN PERMISSION.

McDONALD'S SYSTEM INCORPORATED
221 No. LA SALLE STREET CHICAGO 1, ILL

TITLE FOUNDATION PLAN

REVISION	
Rev. 1	CHANGE FROM 1/4"=1'-0" TO 1/8"=1'-0"
Rev. 2	ADD 3 REFERENCE DWG.
Rev. 3	REVISED FLOATING SLAB & DETAILS

DRAWN R. WEIMER	DATE 2-22-61	
CHECKED		
APPROVED		61-B-1C

	NAME	DATE
LESSOR		
LESSEE		
CONTRACTOR		

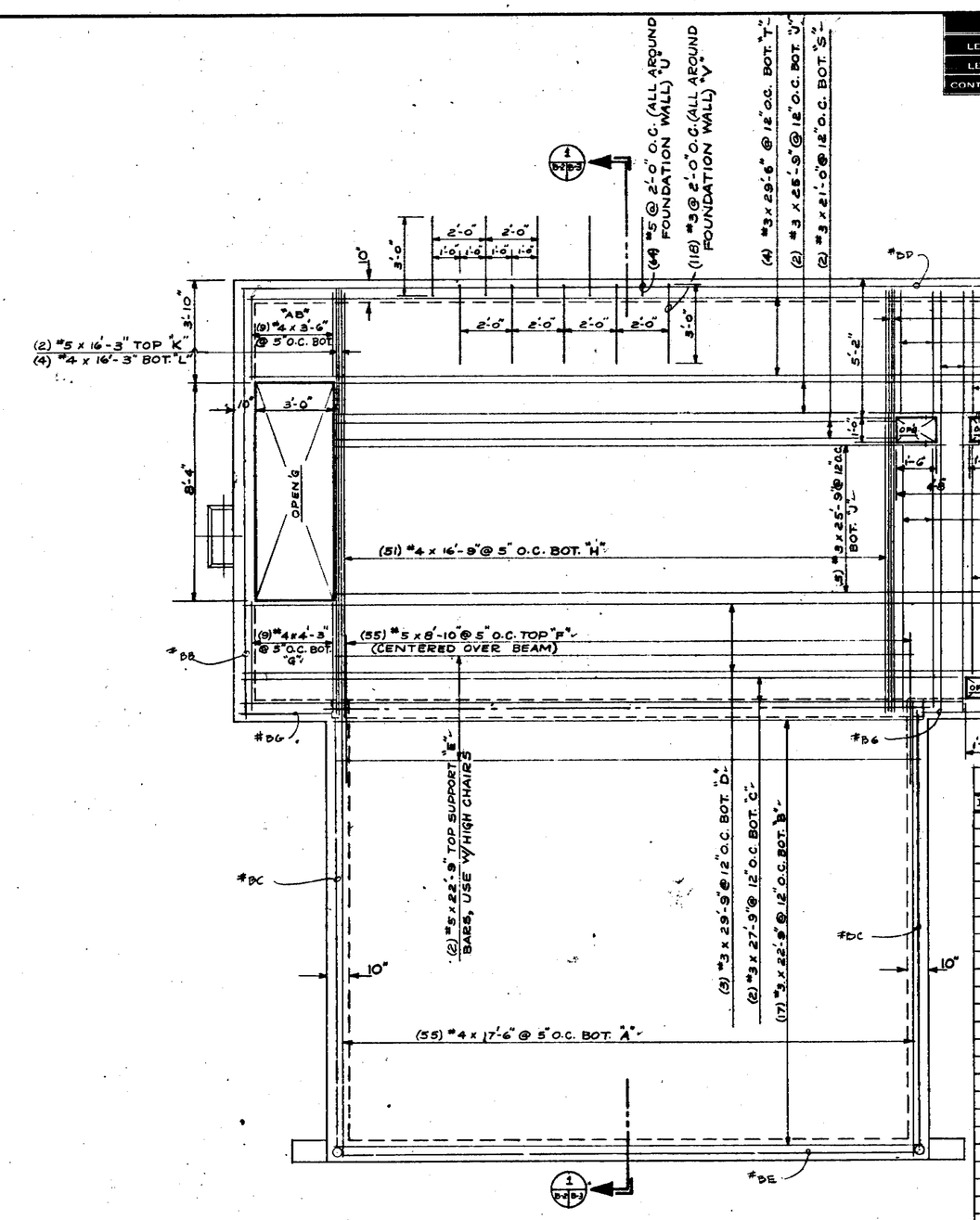

PLAN OF REINFORCED CONCRETE FL'R. SLAB

SCALE 3/8" = 1'-0"

REINFORCING ST'L. SCHEDULE				
ITEM	QTY.	SIZE	LENGTH	DESCRIPTION
A	55	#4	17'-6"	STRAIGHT
B	17	#3	22'-9"	"
C	2	#3	27'-9"	"
D	3	#3	29'-9"	"
E	2	#5	22'-9"	"
F	55	#5	8'-10"	"
G	9	#4	4'-3"	"
H	51	#4	16'-9"	"
J	7	#3	25'-9"	"
K	4	#5	16'-3"	"
L	8	#4	16'-3"	"
M	4	#4	8'-7"	"
N	4	#4	10'-3"	"
Q	9	#4	4'-9"	"
R	4	#4	16'-3"	"
S	2	#3	21'-0"	"
T	4	#3	29'-6"	"
V	118	#3	5'-0"	2 1/3" BEND
AB	9	#4	3'-6"	STRAIGHT

FLOOR SLAB DESIGN BASED ON 100# PER SQUARE FOOT LIVE LOAD (BASED ON CHICAGO CODE)

FOUNDATION WALL REINFORCING STEEL				
ITEM	QTY.	SIZE	LENGTH	DESCRIPTION
BB	22	#4	16'-3"	STRAIGHT
BC	22	#4	16'-9"	STRAIGHT
BD	11	#4	29'-6"	STRAIGHT
BE	11	#4	25'-0"	STRAIGHT
BF	138	#4	7'-6"	(VERTICLE STEEL) - STRAIGHT
BG	22	#4	3'-6"	STRAIGHT
BH	138	#4	2'-0"	VERTICLE STEEL HOOK IN FOOTING 1'-6" 0'-6"

42358

NOTES:

1. ALL ITEMS IN STEEL SCHEDULE ARE REQ'D. WHEN A REINFORCED CONCRETE FLOOR IS USED.

Ⓐ SLAB ACCESSORIES
24 PCS. 3/4" SLAB BOLSTER x 10" LONG
34 PCS. 4 1/4" HIGH CHAIRS

5

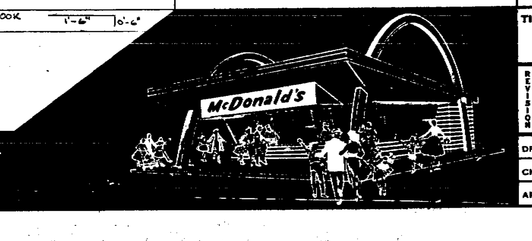

TITLE REINFORCED CONCRETE FLOOR

REVISION			
A	ACCESSORIES ADDED		
	REMOVED FLOOR SLAB & SCHEDULE		

DRAWN R. WEIMER DATE 2-22-61
CHECKED Gregory E. Orrik
APPROVED Schindler

61 - B -

9999999

THESE PLANS & SPECIFICATIONS ARE THE PROPERTY OF McDONALD'S SYSTEM INC., 221 No. LA SALLE ST. AND SHALL NOT BE REPRODUCED OR COPIED WITHOUT THEIR WRITTEN PERMISSION.

McDONALD'S SYSTEM INCORPORATED
221 No. LA SALLE STREET CHICAGO 1, ILL.

GENERAL NOTES

	NAME	DATE
LESSOR		
LESSEE		
CONTRACTOR		

SOIL CONDITIONS

1. SOIL SUPPORTING FOOTING IS AND BASIC VALUE ASSUMED IN DESIGN IS 1000#/□' D.+L.
2. SHOULD FILL, ABANDONED WELL(S) OR SIMILAR CONDITIONS OCCUR CONSULT WITH CIVIL ENGINEER PRIOR TO PROCEEDING.

CONCRETE

1. ALL CONCRETE SHALL HAVE A MIN. ULTIMATE COMPRESSIVE STRENGTH OF 2000#/□" @ 28 DAYS. MAX. OF 7½ GAL. OF WATER PER SACK OF CEMENT.
2. NO BRICK OR POROUS MATERIAL SHALL BE USED TO SUPPORT FOOTING STEEL OFF THE GROUND.
3. SPLICES IN REINF. STEEL SHALL LAP 30 BAR DIA. MIN. FOR ALL BARS.
4. DEFORMATION REQUIREMENTS SHALL CONFORM TO THE LATEST ASTM DES. A305-.
5. ALL REINF. STEEL SHALL BE SECURELY HELD IN PLACE PRIOR TO PLACING CONCRETE.
6. CONCRETE COVERING OF REINF. STEEL AS FOLLOWS:
   WALL STEEL: AGAINST EARTH 3" CL. FTG. RODS - 3" CL.
   AGAINST EARTH FORMED 2" CL. WALL STL ABOVE GRADE 1"

TIMBER

1. ALL FRAMING LUMBER SHALL BE GRADE MARKED 1350 F D.F. OR BETTER.
2. SILL PLATES SHALL BE TREATED D.F.
3. NO STRUCTURAL MEMBER SHALL BE CUT FOR PIPES, VENTS, DUCTS OR OTHER SIMILAR OPENINGS UNLESS SO DETAILED.
4. BOLTS BEARING ON WOOD SHALL HAVE WASHERS.
5. HOLES FOR BOLTS IN TIMBER SHALL BE DRILLED WITH A BIT 1/32" LARGER THAN BOLT DIA.

CONCRETE BLOCK

1. CONCRETE BLOCKS SHALL BE GRADE "A" UNITS ASTM DESIG. C-145-49.
2. FILL ALL CONCRETE BLOCK CELLS WITH GROUT.
3. GROUT MIX: 1 PART PORTLAND CEMENT
   3 PARTS SAND & NOT MORE THAN 1/10 PART LIME
   2 PARTS OF PEA GRAVEL.
   GROUT SHALL REACH 2000#/□" @ 28 DAYS.
4. MORTAR MIX: 1 PART PORTLAND CEMENT, ½ MIN. TO ½ MAX. HYDRATED LIME OR LIME PUTTY & 2½ MIN. TO 3 MAX. TIMES THE SUM OF THE VOLUMES OF CEMENT & LIMES USED. WHEN PLASTIC CEMENT IS USED, HYDRATED LIME OR PUTTY MAY BE ADDED NOT TO EXCEED 1/10 OF THE VOLUME OF CEMENT.
5. SPLICES IN REINF. STEEL IN CONC. BLOCK SHALL BE 40 BAR DIA. MIN.
6. VERT. WALL STEEL SHALL BE PLACED IN WALL CENTER WITH 1" MIN. CONC. COVERAGE OF ALL REINF. STEEL REQUIRED.

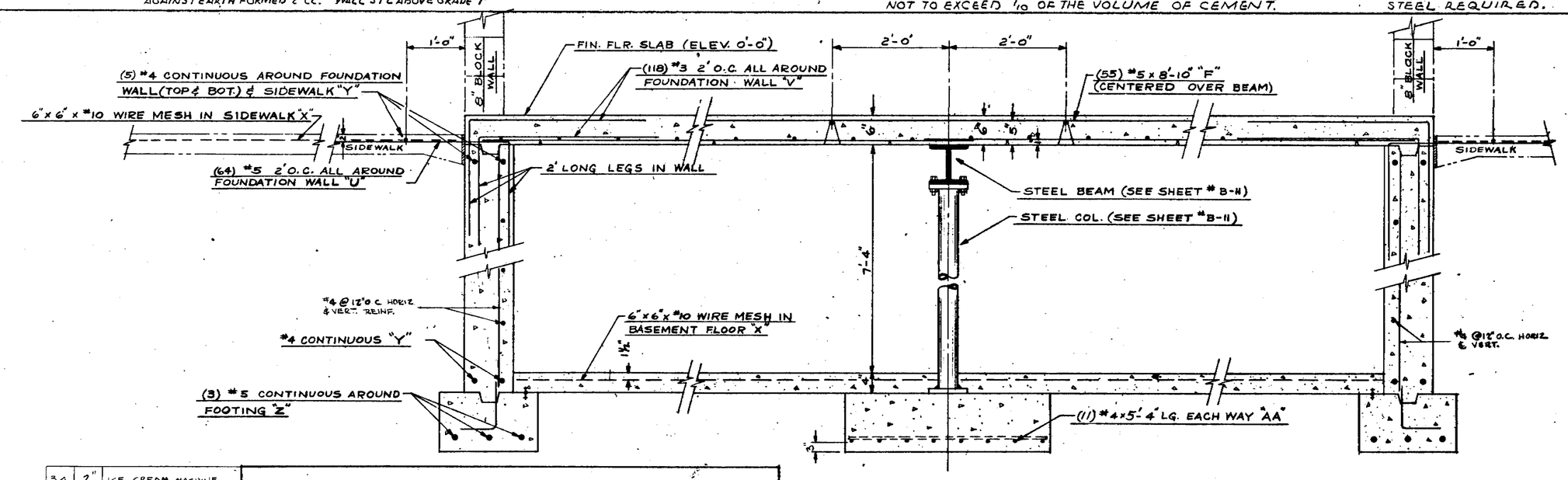

SECTION

1 / B-2 B-3

SCALE 1" = 1'-0"

(FOR REINFORCED CONCRETE FLOOR)

NOTE

1. REFER TO STEEL SCHEDULE ON SHEET # B-2, FOR SIZE, LENGTH & QTY. OF REINFORCING STL. REQ'D.

34	2"	ICE CREAM MACHINE
35	2"	R.B. BARRELS OR DISP ICE BIN
36	2"	FURNACE
37	1¼"	R.B. BARRELS OR DISP ICE BIN
38	1¼"	FROST-PROOF SILL COCK

SLEEVE CHART

SLEEVE △ ITEM	I.P. SIZE	SERVICES C.W.	H.W.	WASTE	GAS	ELECT.	TERMITE LINER	SLEEVE USED FOR THE FOLLOWING EQUIP.
1	3"					1½" CON.		LIGHTING PANEL
2	3"			2"				SCULLERY SINK
3	1¼"		¾"					SCULLERY SINK (140° WATER)
4	1¼"	¾"						SCULLERY SINK
5	1¼"		½"					SPRAY HOSE (180° WATER)
6	3"			1½"				TOWEL WASHER
7	3"			1"				ICE MACHINE
8	3"						✓	WALK-IN REFRIGERATOR
9	1¼"	¾"						POTATO PEELER
10	3"			2"				POTATO PEELER
11	3"	½"	½"					HAND SINK
12	3"			1½"				HAND SINK
13	2"			1"				ICE CREAM MACHINE
14	1½"	½"						ICE CREAM MACHINE
15	1¼"					1" COND.		ICE CREAM MACHINE (FLEXICORE FL'R. ONLY)
16	1¼"	¾"						POTATO SINK
17	1½"		¾"					POTATO SINK
18	3"				1½"			FRYERS
19	3"			2"				R.B. BARREL, ORANGE DISPENSER & ICE BIN
20	3"					¾" C.	✓	R.B. BARREL, ORANGE DISPENSER & ICE BIN
21	3"				1"			GRIDDLE
22	3"					½" C.	✓	R.B. BARREL & ORANGE DISPENSER
23	3"			1½"				R.B. BARREL & ICE BIN
24	1¼"	½"						COFFEE MAKER & SPRAY
25	3"	½"	½"					MIXER STAND
26	3"			1½"				MIXER STAND
27	3"			1½" VENT				TOWEL WASHER
28	3"			2" VENT				2" FLOOR DRAIN LOOP VENT
29	1"							POTATO PEELER MOUNTING HOLES (3)
30	1¼"							MAKE-UP TABLE MOUNTING HOLES (2)
31	3"					1½ C		AIR CONDITIONER
32	1½"					¾ C		FURNACE
33	1¼		½"					SWING FAUCET ON ICE CREAM MACHINE

(SEE ABOVE FOR CONTINUATION)

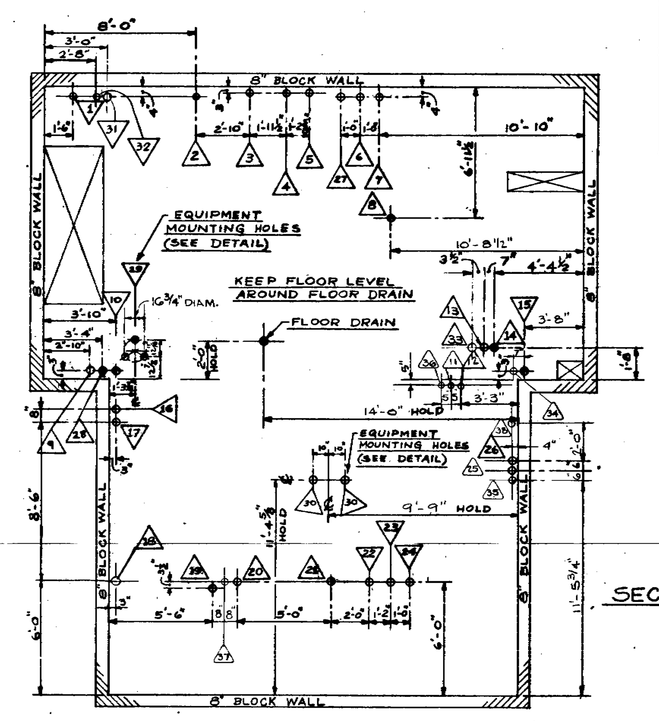

PLAN OF SLEEVES IN FIRST FL'R.

SCALE ¼" = 1'-0"

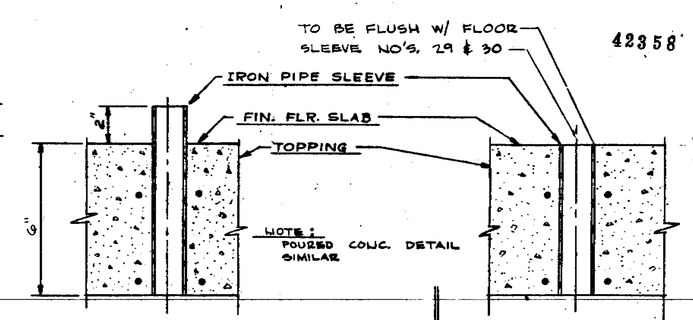

SECTION THRU SERVICE SLEEVE

SCALE 3" = 1'-0"

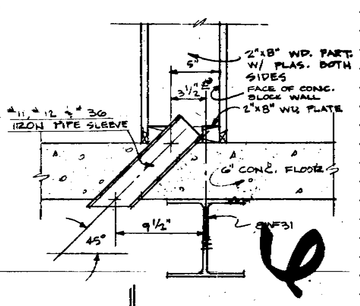

SECTION THRU EQUIPMENT MOUNTING HOLES

SCALE 3" = 1'-0"

SECTION @ HAND SINK WALL.

SCALE 1½" = 1'-0"

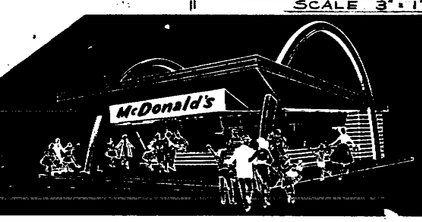

TITLE FLOOR SLEEVES AND REINFORCED CONCRETE

REVISIONS	
3/26	ADD 3 TYPE BOLTS TO WALL TO SILL PLATE
2/14	ADD SLEEVE NO. 38 TO FURN.
1/16	ADD ROOF FLASH.
1/14	CHANGED TYPE OF TERMITE LINER WITH 3D FELTS

DRAWN R. WEIMER DATE 2-22-61

CHECKED Gregory E. Bonk

APPROVED John Ward

61-B-3C

THESE PLANS & SPECIFICATIONS ARE THE PROPERTY OF McDONALD'S SYSTEM INC., 221 No. LA SALLE ST. AND SHALL NOT BE REPRODUCED OR COPIED WITHOUT THEIR WRITTEN PERMISSION.

McDONALD'S SYSTEM INCORPORATED

221 No. LA SALLE STREET CHICAGO 1, ILL.

999999

NOTES:
1. RUSSWIN HARDWARE CAN BE SUBSTITUTED FOR CORBIN
2. FURNISH OWNER W/ 3 KEYS
3. DOORS A, B & D TO BE KEYED ALIKE
4. SALES & SERVICE AREA DOORS IN SALES & SERVICE AREA PACKAGE NOT INCLUDED IN DOOR SCHEDULE

	NAME	DATE
LESSOR		
LESSEE		
CONTRACTOR		

DOOR SCHEDULE

LETTER	WIDTH	HEIGHT	MATERIAL	TYPE	HARDWARE	DOOR FRAME	REMARKS	QUANTITY
A	3'-0"	7'-0"	STEEL	MU-HUL-31 #3870	1½ PR. STANLEY #BB-1279 BUTTS 1 CORBIN #DBL 4430270 PARALLEL ARM CLOSER 1 CORBIN #DB-700-7523 LOCK GLYNN-JOHNSON G2590 DOOR HOLDER	ST'L #FF 87 W/ CUSHION BRONZE WEATHER STRIP & SIDES & D & H ENT'D ALUM. THRESHOLD	DOOR & FRAME MFG. BY DUSING & HUNT WITH PLATE GL. WINDOW. CUSHION BRONZE WEATHER STRIP ON DOOR BOT.	1 REQ.
B	2'-8"	7'-0"	STEEL	MU-HUL-30 #2870	1½ PR. STANLEY #BB-1279 BUTTS 1 CORBIN #DBL 4430270 PARALLEL ARM CLOSER 1 CORBIN #DB-700-7523 LOCK GLYNN-JOHNSON G2590 DOOR HOLDER	DITTO	DOOR & FRAME MFG. BY DUSING & HUNT METAL SIGN "MEN'S" ON DOOR. CUSHION BRONZE WEATHER STRIP ON DOOR BOT.	1 REQ.
C	2'-4"	7'-0"	STEEL	MU-HUL-30 #2470	1½ PR. STANLEY #BB-1279 BUTTS 1 CORBIN #DBL 3 CLOSER 1 CORBIN #DB-700-7523 LOCK GLYNN JOHNSON G2590 DOOR HOLDER	DITTO	DOOR & FRAME MFG. BY DUSING & HUNT METAL SIGN "LADIES" ON DOOR. CUSHION BRONZE WEATHER STRIP ON DOOR BOT.	1 REQ.
D	2'-4"	6'-8"	WOOD	FLUSH SOLID CORE 1⅜" THICK	1 PR. #2414-4 BUTTS 1 CORBIN #DBL-2 CLOSER 1 CYLINDRICAL PRIVACY LATCH #DB-496-620	WOOD	"WELDWOOD" DOOR MADE BY U.S. PLYWOOD CORPORATION OR EQUAL	1 REQ.
E	2'-6"	6'-8"	WOOD	HOLLOW CORE 1⅜" THICK	1 PR. #2414-4 BUTTS 1 CORBIN #DBL-2 CLOSER 1 CYLINDRICAL PRIVACY LATCH #DB-496-620	WOOD	TO BE KEYED SAME AS DOORS A, B & D	1 REQ.

ROOM FINISH SCHEDULE

NO.	ROOM	WALLS MATERIAL	WALLS FINISH	CEILING MATERIAL	CEILING FINISH	FLOORS	BASE	WAINSCOT	REMARKS
1	SERVICE ROOM	SMOOTH STEEL TROWEL FINISH LIME PLASTER	WHITE GLOSS ENAMEL	SMOOTH STEEL TROWEL FINISH LIME PLASTER	WHITE GLOSS ENAMEL	CERAMIC MOSAIC TILE	CERAMIC TILE		
2	SERVING PANTRY	DITTO	DITTO	DITTO	DITTO	DITTO	DITTO	ARMSTRONG SPATTER LINOLEUM 5'-0" HIGH WHERE DRAWINGS SHOW	
3	MEN'S TOILET	DITTO	DITTO	DITTO	DITTO	DITTO	DITTO	CERAMIC TILE 5'-0" HIGH OATMEAL COLOR	
4	WOMEN'S TOILET	DITTO	DITTO	DITTO	DITTO	DITTO	DITTO	DITTO	
5	BASEMENT	CONCRETE	2-COATS THORO-SEAL	CONCRETE	2-COATS THORO-SEAL	TROWEL FINISH CONCRETE			
6	STAIRWAY	SMOOTH STEEL TROWEL FINISH LIME PLASTER	WHITE GLOSS ENAMEL			WOOD TREADS PAINTED W/ PORCH & DECK ENAMEL GREY COLOR			
7	VESTIBULE	SMOOTH ST'L TROWEL FINISH LIME PLASTER	WHITE GLOSS ENAMEL	SMOOTH ST'L TROWEL FINISH LIME PLASTER	WHITE GLOSS ENAMEL	CERAMIC MOSAIC TILE	CERAMIC TILE		

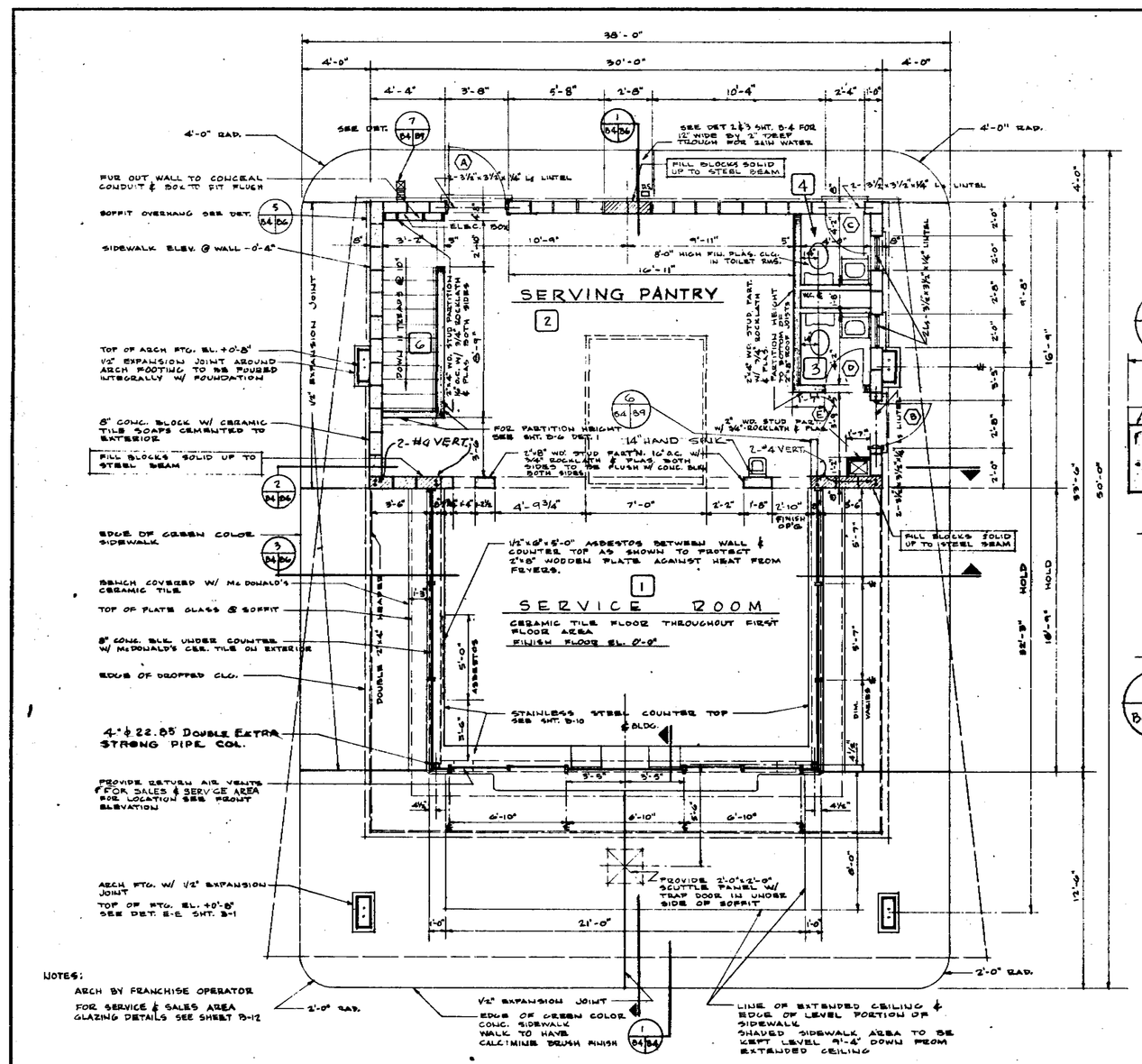

NOTES:
ARCH BY FRANCHISE OPERATOR
FOR SERVICE & SALES AREA GLAZING DETAILS SEE SHEET D-12

FLOOR PLAN
SCALE 1/4" = 1'-0"

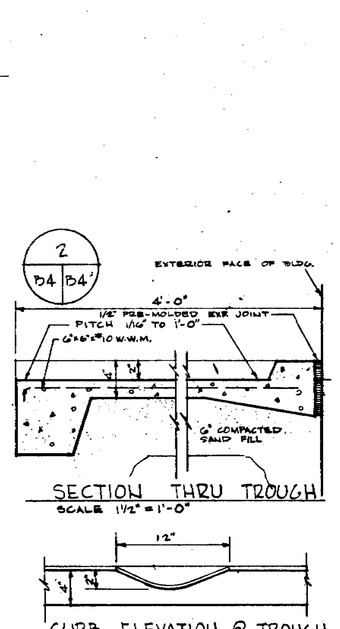

SECTION THRU TROUGH
SCALE 1½" = 1'-0"

CURB ELEVATION @ TROUGH
SCALE 1½" = 1'-0"

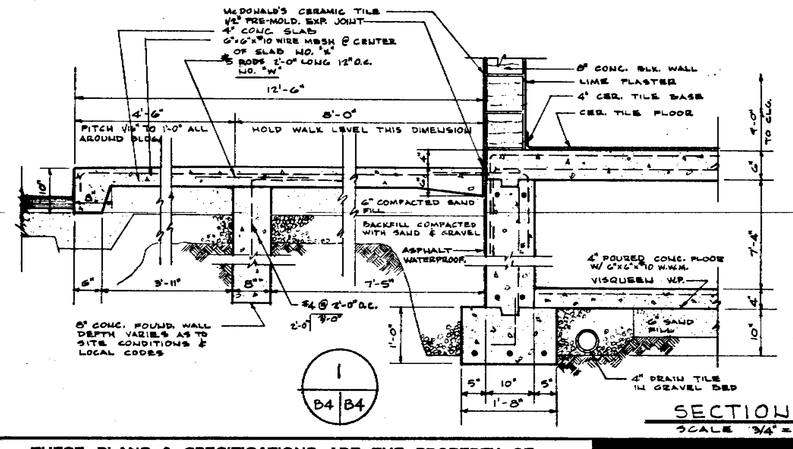

SECTION THRU CONC WALK @ BLDG. FRONT
SCALE 3/4" = 1'-0"

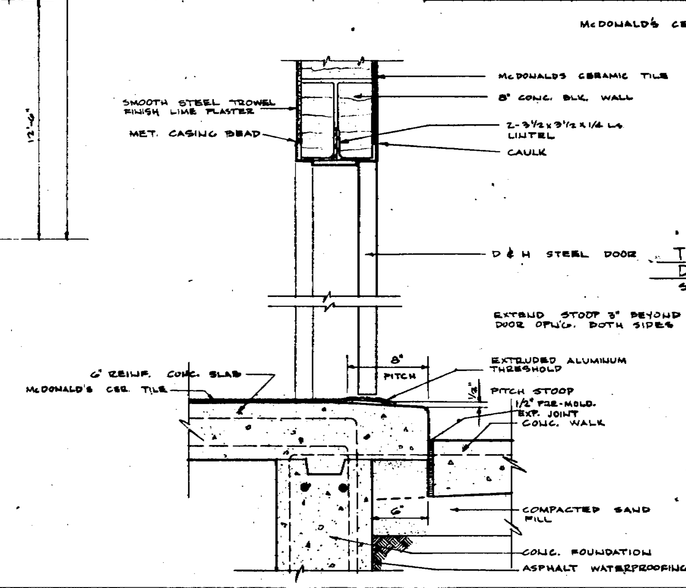

TYPICAL DOOR SECTION
W/ REINF. CONC. SLAB
SCALE 1½" = 1'-0"

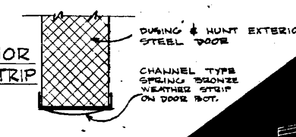

TYPICAL EXTERIOR
DOOR WEATHERSTRIP
SCALE HALF SIZE

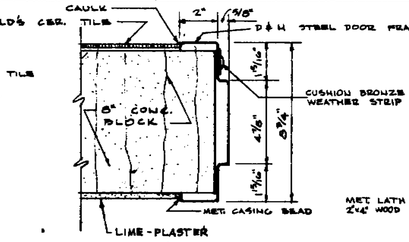

TYPICAL EXTERIOR
DOOR JAMB
SCALE 3" = 1'-0"

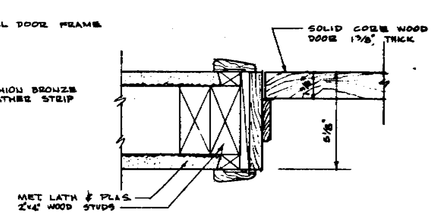

TYPICAL INTERIOR
DOOR JAMB
SCALE 3" = 1'-0"

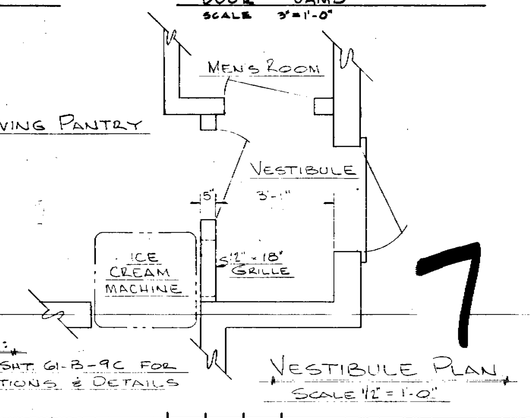

42358

NOTE:
SEE SHT. 61-B-9C FOR ELEVATIONS & DETAILS

VESTIBULE PLAN
SCALE 1½" = 1'-0"

7

TITLE: FLOOR PLAN, DOOR & ROOM SCHEDULES & DETAILS

REVISIONS	
3/8/61	ADD DIM. 2'-4" OUT TRUNKWAY ADD DIM. 2'-4" & 3'-0" ON FRONT WALL
3/14	CHECKED AS CORRECTED
3/14	TO USA PRINTS

DRAWN M. KOHN DATE 2-22-61
CHECKED Gregory E. Bark
APPROVED

61-B-4C

THESE PLANS & SPECIFICATIONS ARE THE PROPERTY OF McDONALD'S SYSTEM INC., 221 No. LA SALLE ST. AND SHALL NOT BE REPRODUCED OR COPIED WITHOUT THEIR WRITTEN PERMISSION.

McDONALD'S SYSTEM INCORPORATED
221 No. LA SALLE STREET CHICAGO 1, ILL.

999999

	NAME	DATE
LESSOR		
LESSEE		
CONTRACTOR		

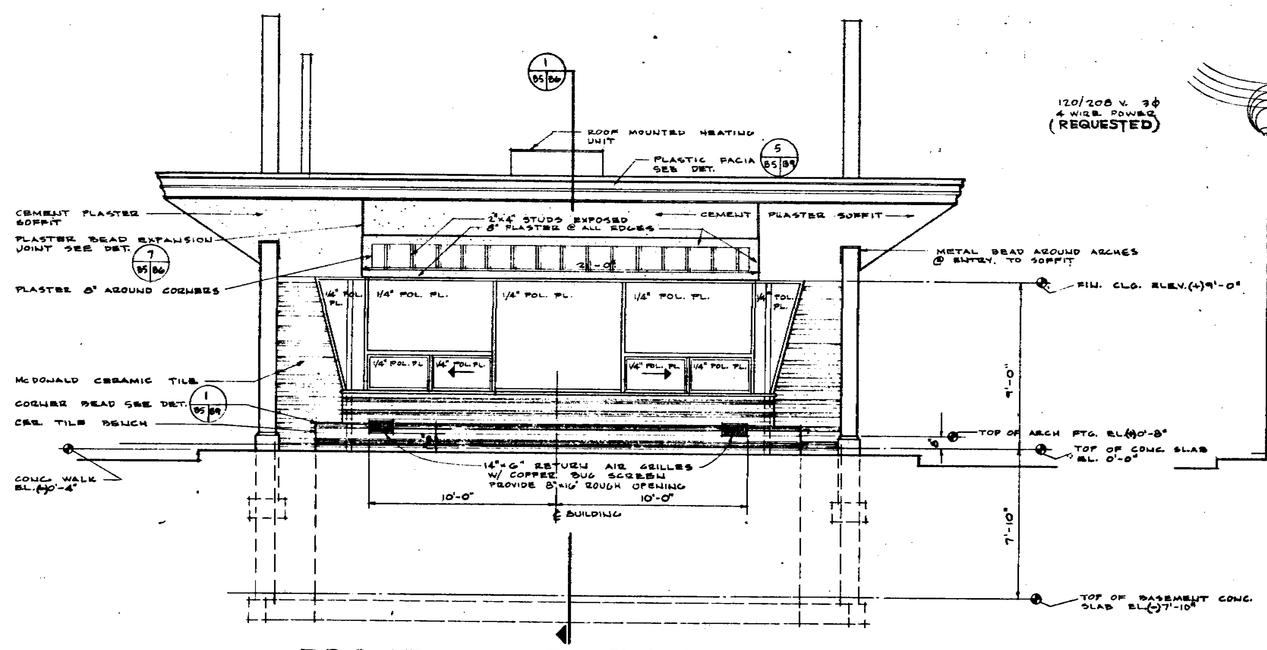

FRONT ELEVATION

SCALE 1/4" = 1'-0"

120/208 V. 3Ø 4 WIRE POWER (REQUESTED)

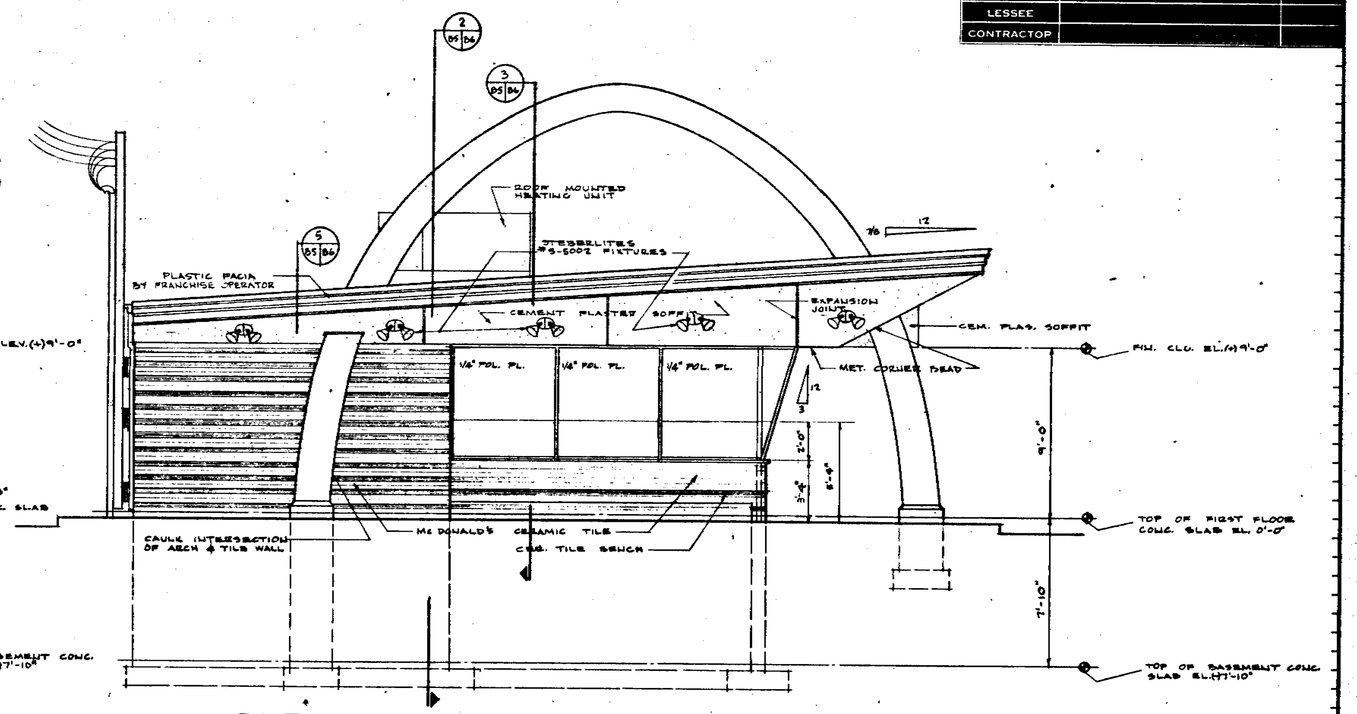

LEFT SIDE ELEVATION

SCALE 1/4" = 1'-0"

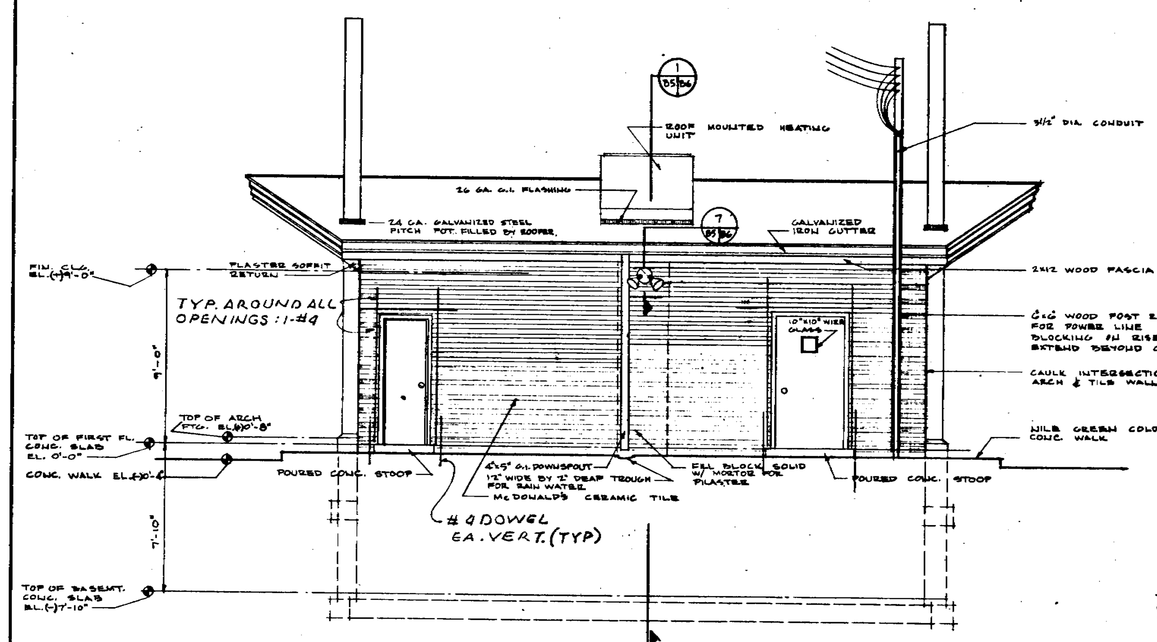

REAR ELEVATION

SCALE 1/4" = 1'-0"

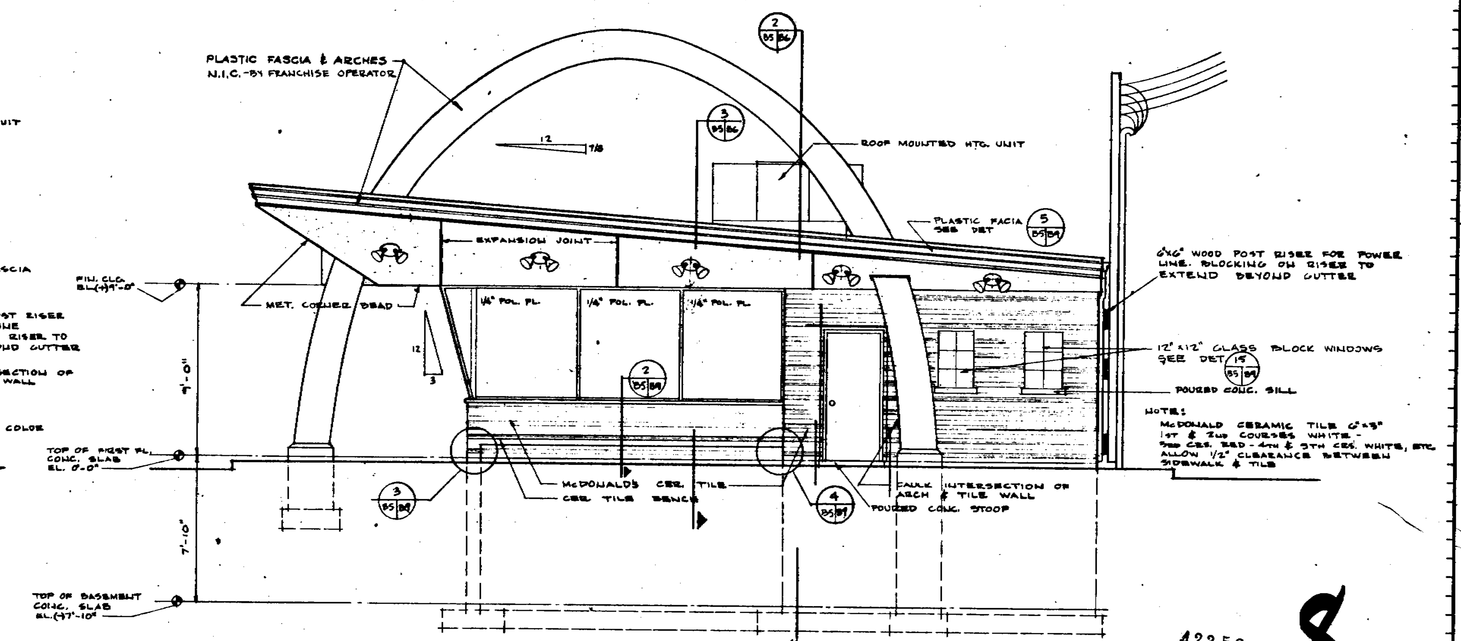

RIGHT SIDE ELEVATION

SCALE 1/4" = 1'-0"

42358

8

CAUTION:
ALL EXPANSION JOINTS ON SLANTED PORTION OF SOFFIT TO BE CONTINUED ON HORIZONTAL SURFACE TO FACE OF BLDG. OR WINDOW HEAD

THESE PLANS & SPECIFICATIONS ARE THE PROPERTY OF McDONALD'S SYSTEM INC., 221 No. LA SALLE ST. AND SHALL NOT BE REPRODUCED OR COPIED WITHOUT THEIR WRITTEN PERMISSION.

McDONALD'S SYSTEM INCORPORATED
221 No. LA SALLE STREET CHICAGO 1, ILL.

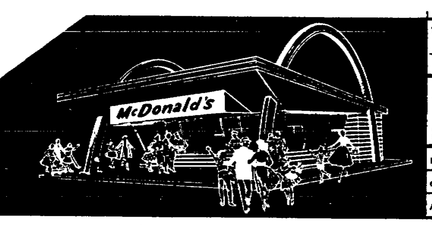

TITLE
EXTERIOR ELEVATIONS

REVISION		

DRAWN M. KOHN DATE 2-22-61
CHECKED
APPROVED

61-B-5C

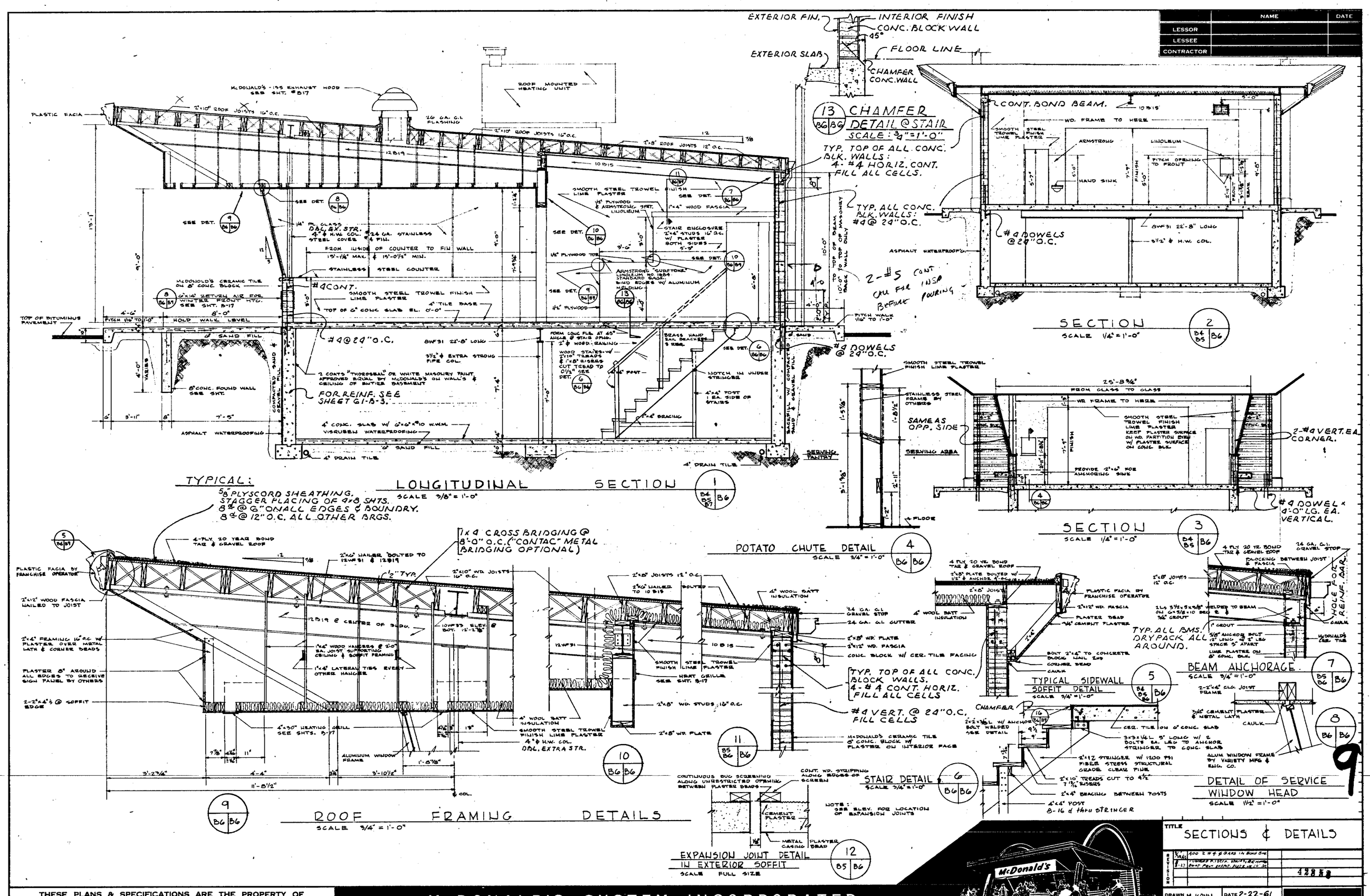

	NAME	DATE
LESSOR		
LESSEE		
CONTRACTOR		

TITLE SECTIONS & DETAILS

DRAWN M KOHN DATE 2-22-61

CHECKED Gregory E. Bovis

APPROVED Schindler

61-B-6C

9

THESE PLANS & SPECIFICATIONS ARE THE PROPERTY OF McDONALD'S SYSTEM INC., 221 No. LA SALLE ST. AND SHALL NOT BE REPRODUCED OR COPIED WITHOUT THEIR WRITTEN PERMISSION.

McDONALD'S SYSTEM INCORPORATED
221 No. LA SALLE STREET CHICAGO 1, ILL.

	NAME	DATE
LESSOR		
LESSEE		
CONTRACTOR		

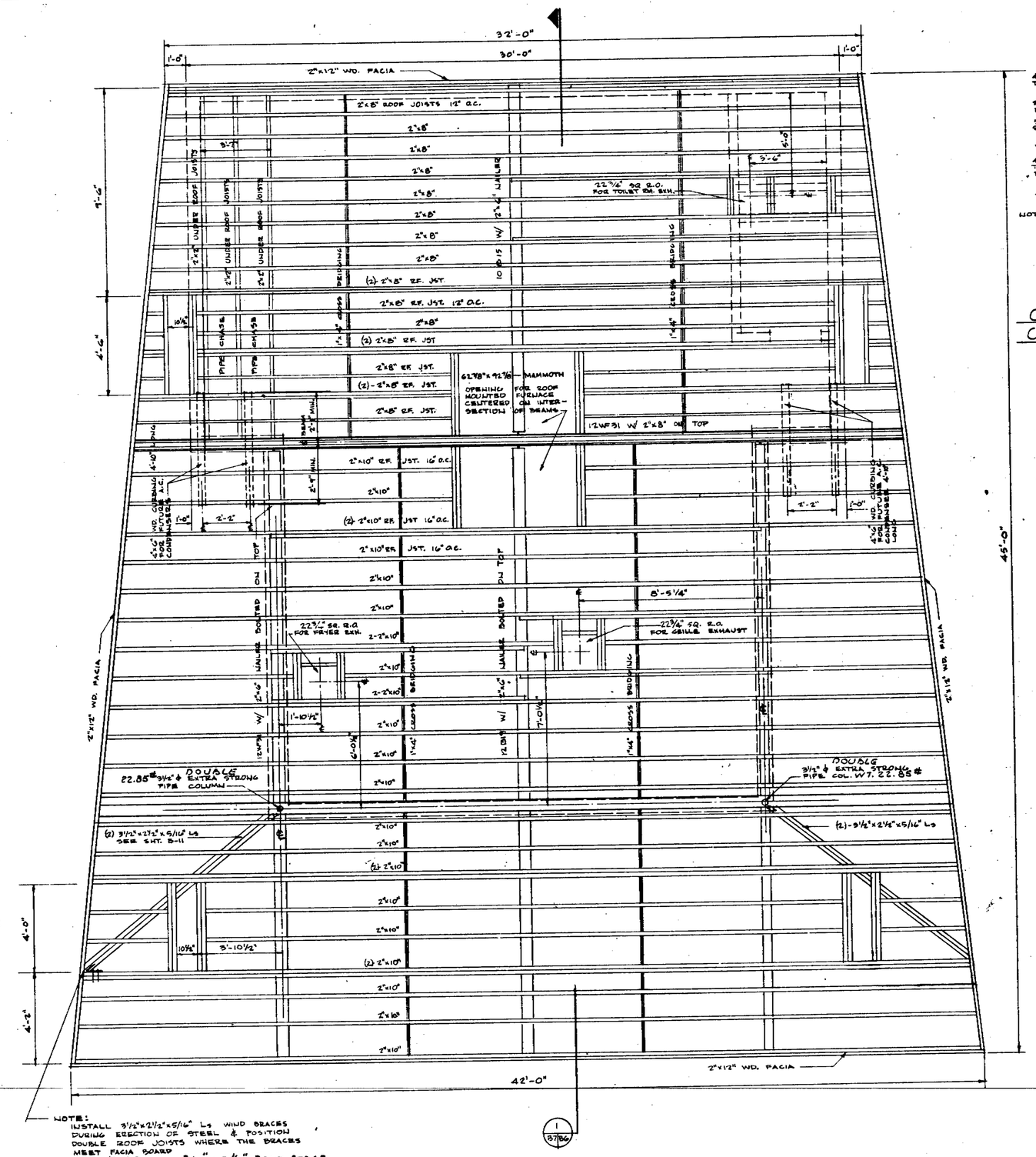

NOTE:
INSTALL 3 1/2"x2 1/2"x5/16" Ls WIND BRACES DURING ERECTION OF STEEL & POSITION DOUBLE ROOF JOISTS WHERE THE BRACES MEET FACIA BOARD
2- 1/2" BOLTS - 3/16" x 2 1/2" BENT STRAP WELD STRAP TO Ls.

ROOF FRAMING PLAN
SCALE 3/8" = 1'-0"

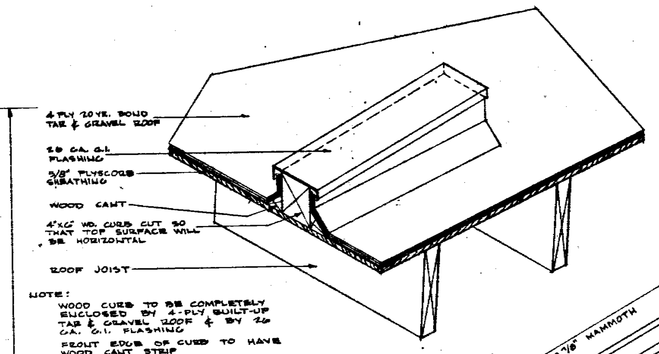

NOTE:
WOOD CURB TO BE COMPLETELY ENCLOSED BY 4-PLY BUILT-UP TAR & GRAVEL ROOF & BY 28 GA. G.I. FLASHING
FRONT EDGE OF CURB TO HAVE WOOD CANT STRIP
CURBING TO BE 4'-10" MIN. IN LENGTH

CURBING FOR A/C CONDENSER

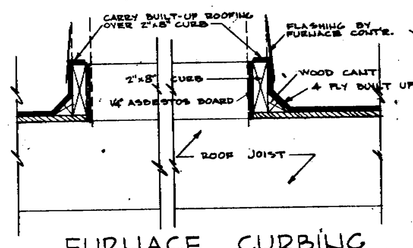

FURNACE CURBING
SCALE 1 1/2" = 1'-0"

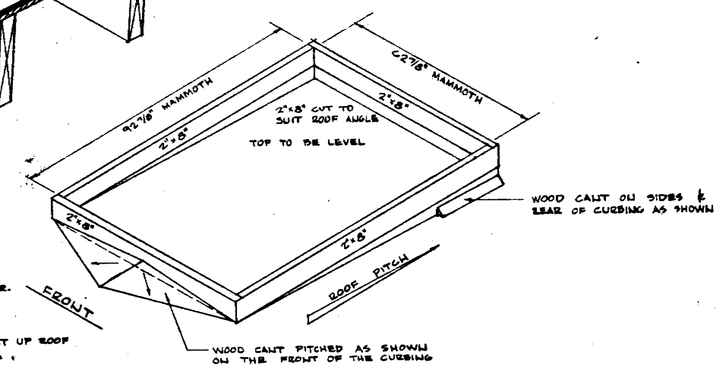

FURNACE CURBING

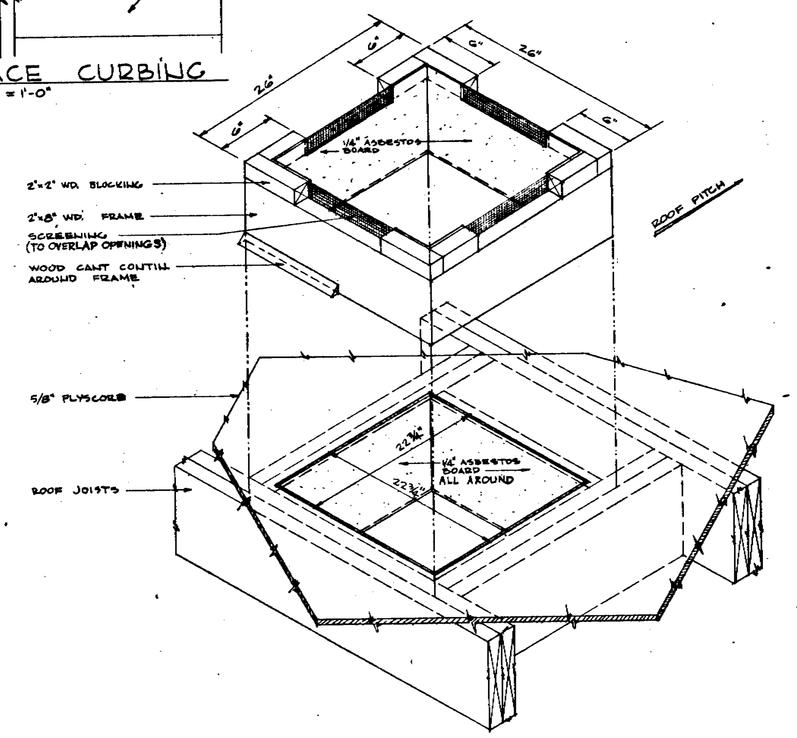

EXHAUST FAN CURBING

42858

10

TITLE	ROOF FRAMING PLAN & DETAILS
REVISIONS	1/26/61 2-3/8" ϕ BOLTS THRU ARCH. 1/26/61 REVISED PLUMBING NAME. 2/6/61 ADD HEX. CURB DETAIL. 2/14/61 CHANGED 4"x6" TO 2"x6" 2/14/61 DEL. REF. TO 2"x6"
DRAWN	M. KOHN
DATE	2-22-61
CHECKED	
APPROVED	
	61-B-7C

THESE PLANS & SPECIFICATIONS ARE THE PROPERTY OF McDONALD'S SYSTEM INC., 221 NO. LA SALLE ST. AND SHALL NOT BE REPRODUCED OR COPIED WITHOUT THEIR WRITTEN PERMISSION.

McDONALD'S SYSTEM INCORPORATED
221 No. LA SALLE STREET CHICAGO 1, ILL

999999

	NAME	DA
LESSOR		
LESSEE		
CONTRACTOR		

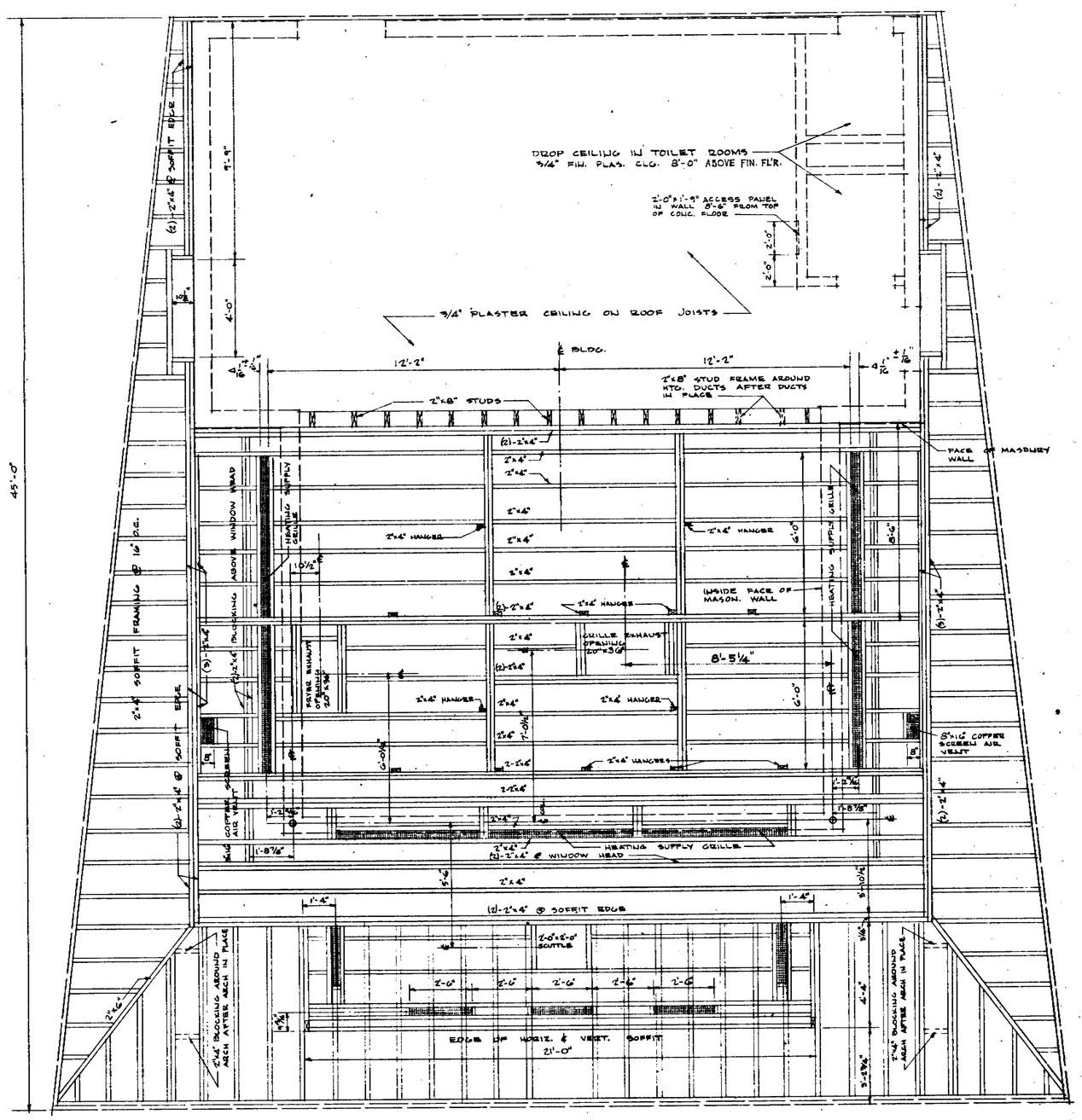

REFLECTED CEILING PLAN
SCALE 3/8" = 1'-0"

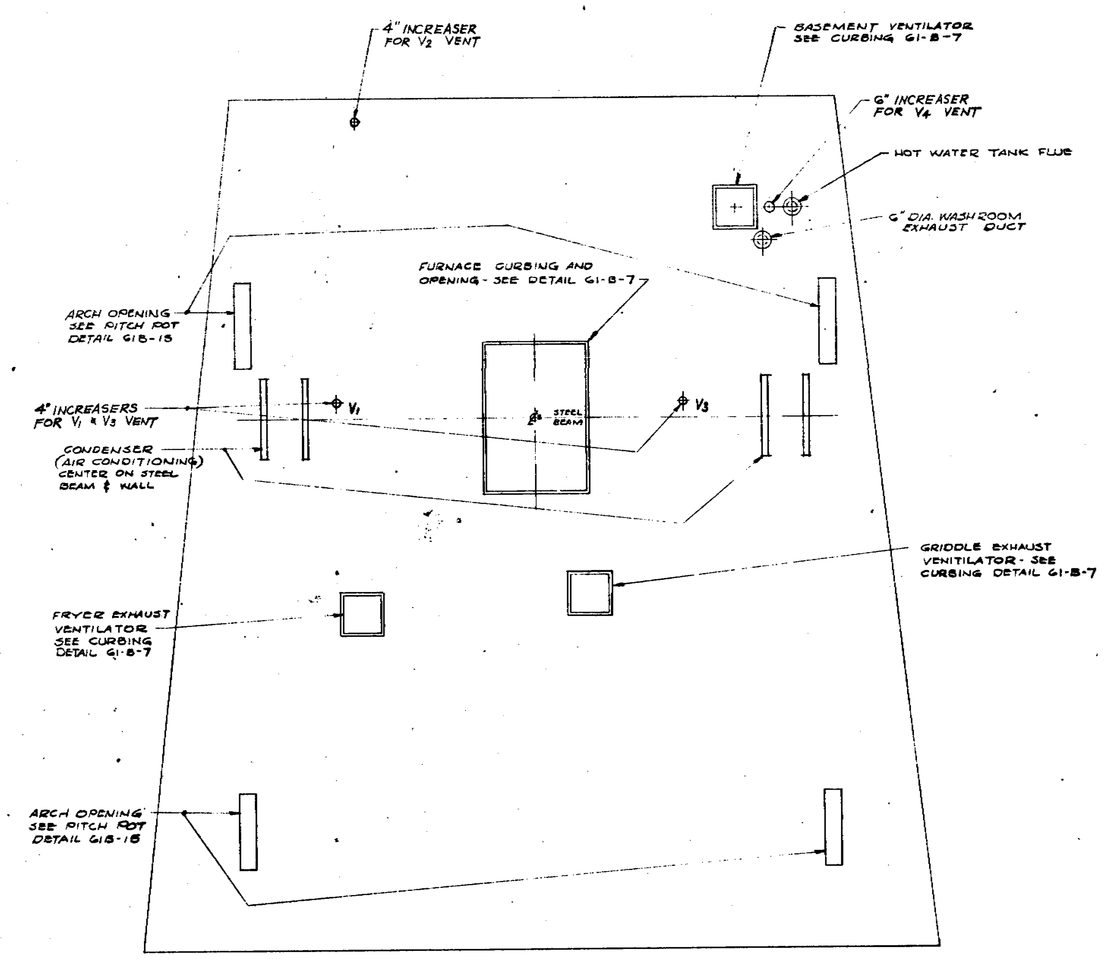

ROOFING PLAN
SCALE 1/4" = 1'-0".

NOTES:
1. ALL 2"x4" WOOD JOISTS TO HAVE 1"x4" WOOD HANGERS @ 2'-0" O.C.
2. 1"x4" LATERAL TIES EVERY OTHER 1"x4" HANGER.
3. ALL HANGERS THAT INTERFERE WITH HEATING DUCTS OR ANY MECHANICAL EQUIPMENT MUST BE REMOVED WITHOUT AFFECTING THE STRUCTURAL STABILITY & STRENGTH OF THE CONSTRUCTION.

42358

11

THESE PLANS & SPECIFICATIONS ARE THE PROPERTY OF McDONALD'S SYSTEM INC., 221 No. LA SALLE ST. AND SHALL NOT BE REPRODUCED OR COPIED WITHOUT THEIR WRITTEN PERMISSION.

McDONALD'S SYSTEM INCORPORATED
221 No. LA SALLE STREET CHICAGO 1, ILL.

TITLE REFLECTED CEILING PLAN

REVISION		

DRAWN M. KOHN DATE 2-22-61
CHECKED
APPROVED

61-B-80

	NAME	DATE
LESSOR		
LESSEE		
CONTRACTOR		

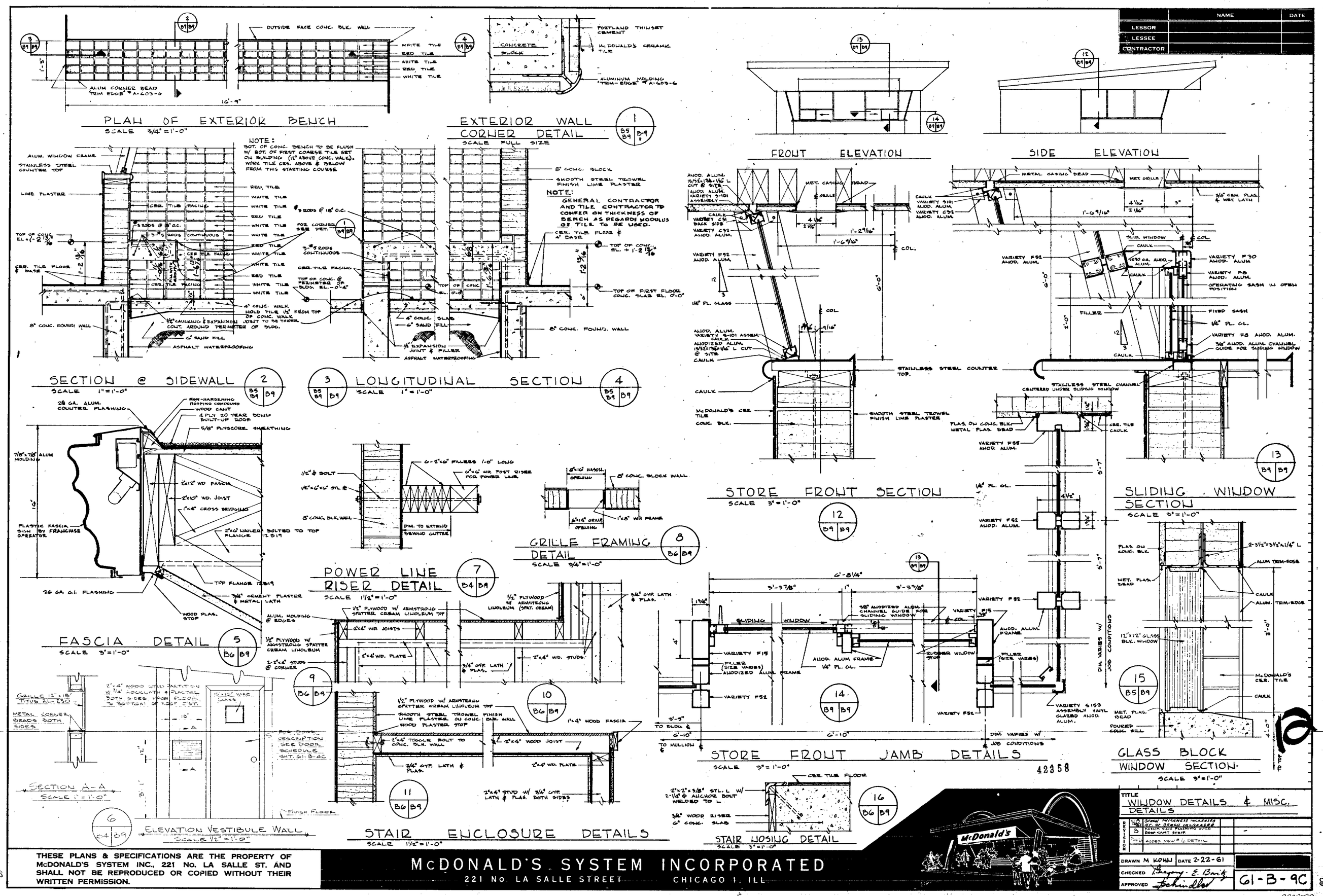

	NAME	DATE
LESSOR		
LESSEE		
CONTRACTOR		

COUNTER TOP MATERIAL:
18-8 - TYPE 302 STAINLESS STEEL
(FINISH) - #4 FINISH WITH HIGH-LIGHTED CURVED EDGES

NOTE:
COUNTER TOP MANUFACTURER SHALL SUPPLY ALL SCREWS, BOLTS OR OTHER FASTENERS REQ'D. TO FASTEN COUNTER TOP TO BUILDING.

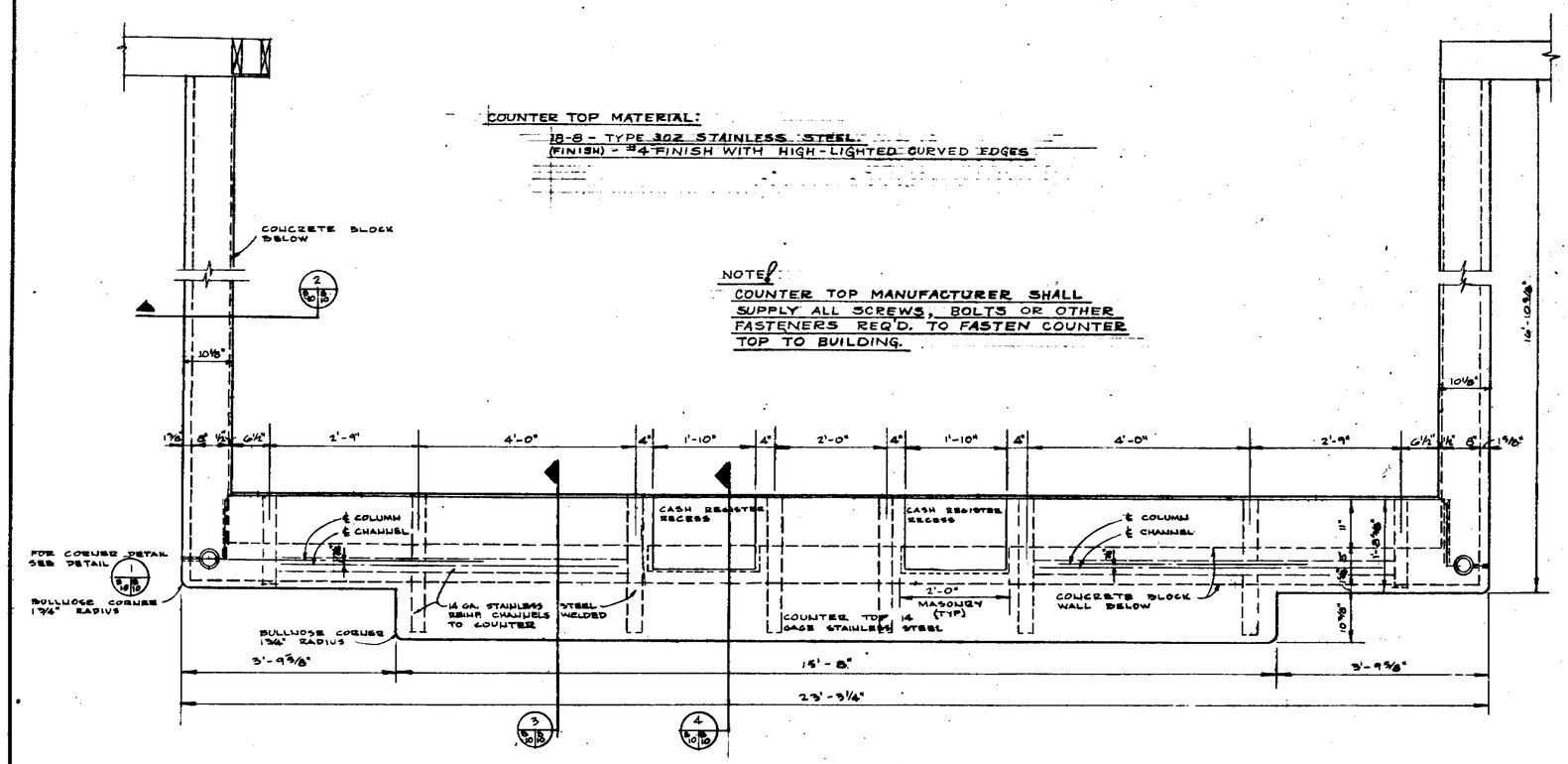

PLAN OF STAINLESS STEEL COUNTERTOP
SCALE 3/4" = 1'-0"

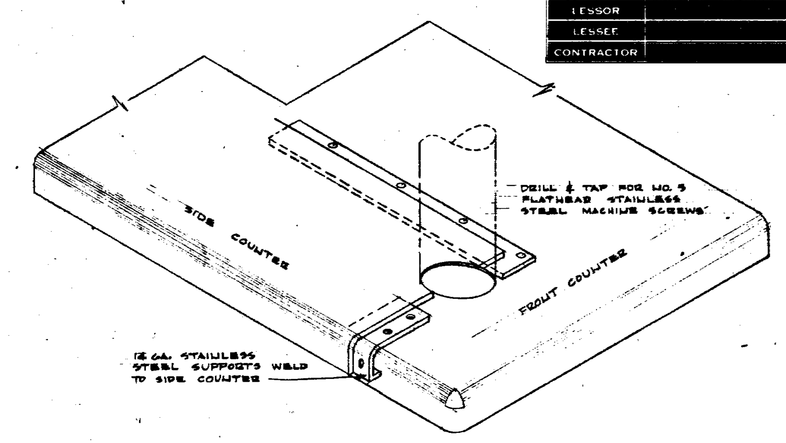

ISOMETRIC DETAIL OF CORNER JOINT

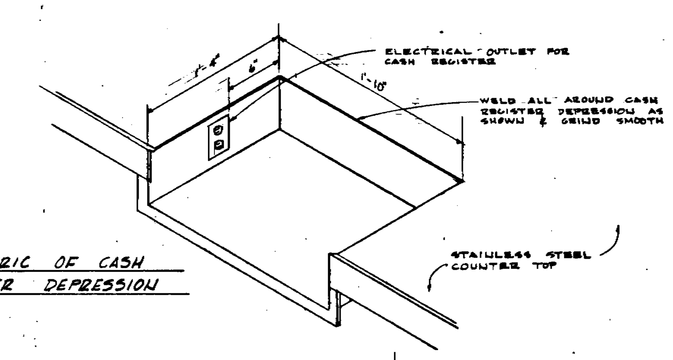

ISOMETRIC OF CASH REGISTER DEPRESSION

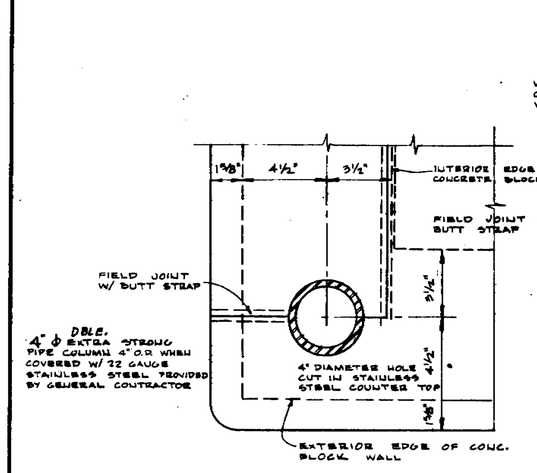

CORNER DETAIL OF STAINLESS STEEL COUNTER
DETAIL 1 B10 B10 SCALE 3" = 1'-0"

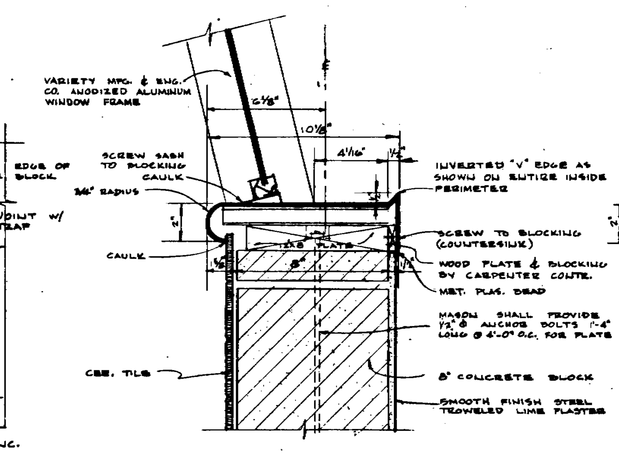

TYPICAL SECTION THRU SIDE WALL COUNTER
DETAIL 2 B10 B10 SCALE 3" = 1'-0"

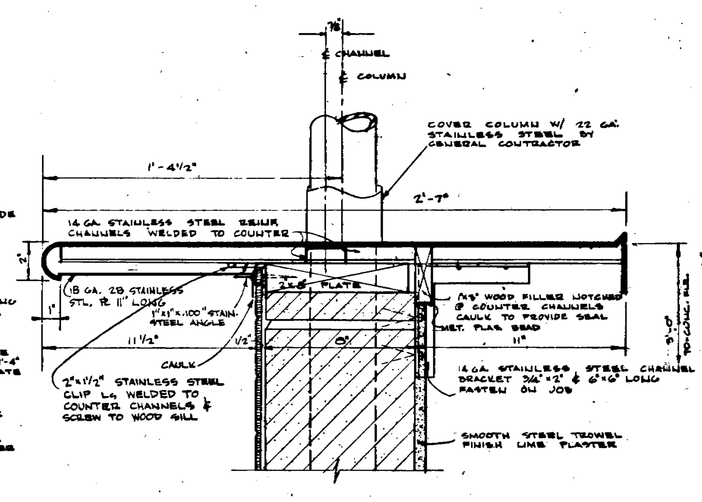

TYPICAL SECTION THRU FRONT COUNTER
DETAIL 3 B10 B10 SCALE 3" = 1'-0"

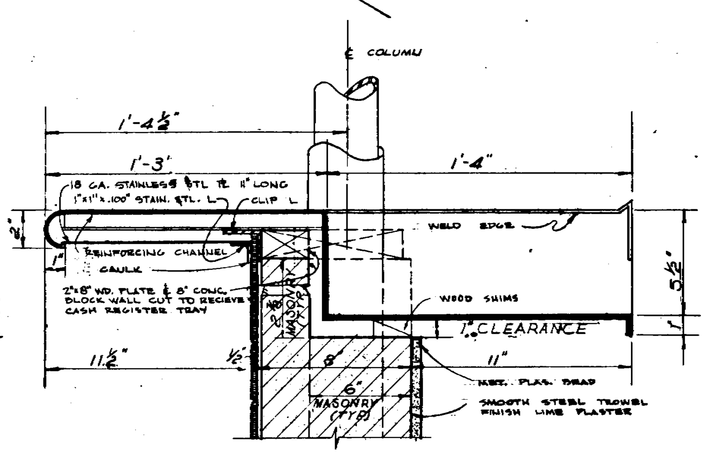

TYPICAL SECTION AT CASH REGISTER RECESS
DETAIL 4 B10 B10 SCALE 3" = 1'-0"

42358

13

THESE PLANS & SPECIFICATIONS ARE THE PROPERTY OF McDONALD'S SYSTEM INC., 221 NO. LA SALLE ST. AND SHALL NOT BE REPRODUCED OR COPIED WITHOUT THEIR WRITTEN PERMISSION.

McDONALD'S SYSTEM INCORPORATED
221 No. LA SALLE STREET CHICAGO 1, ILL.

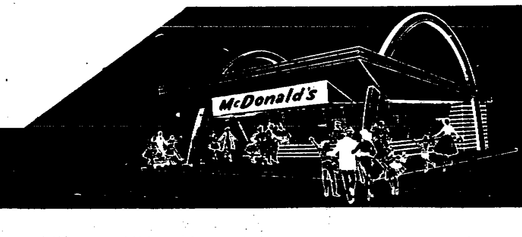

TITLE: STAINLESS STEEL COUNTER PLAN & DETAILS

REVISION			
A	REINF CHANNELS CHANGED	2/9/61	MKK

DRAWN MKK DATE 2-22-61
CHECKED
APPROVED

61 - B - 100

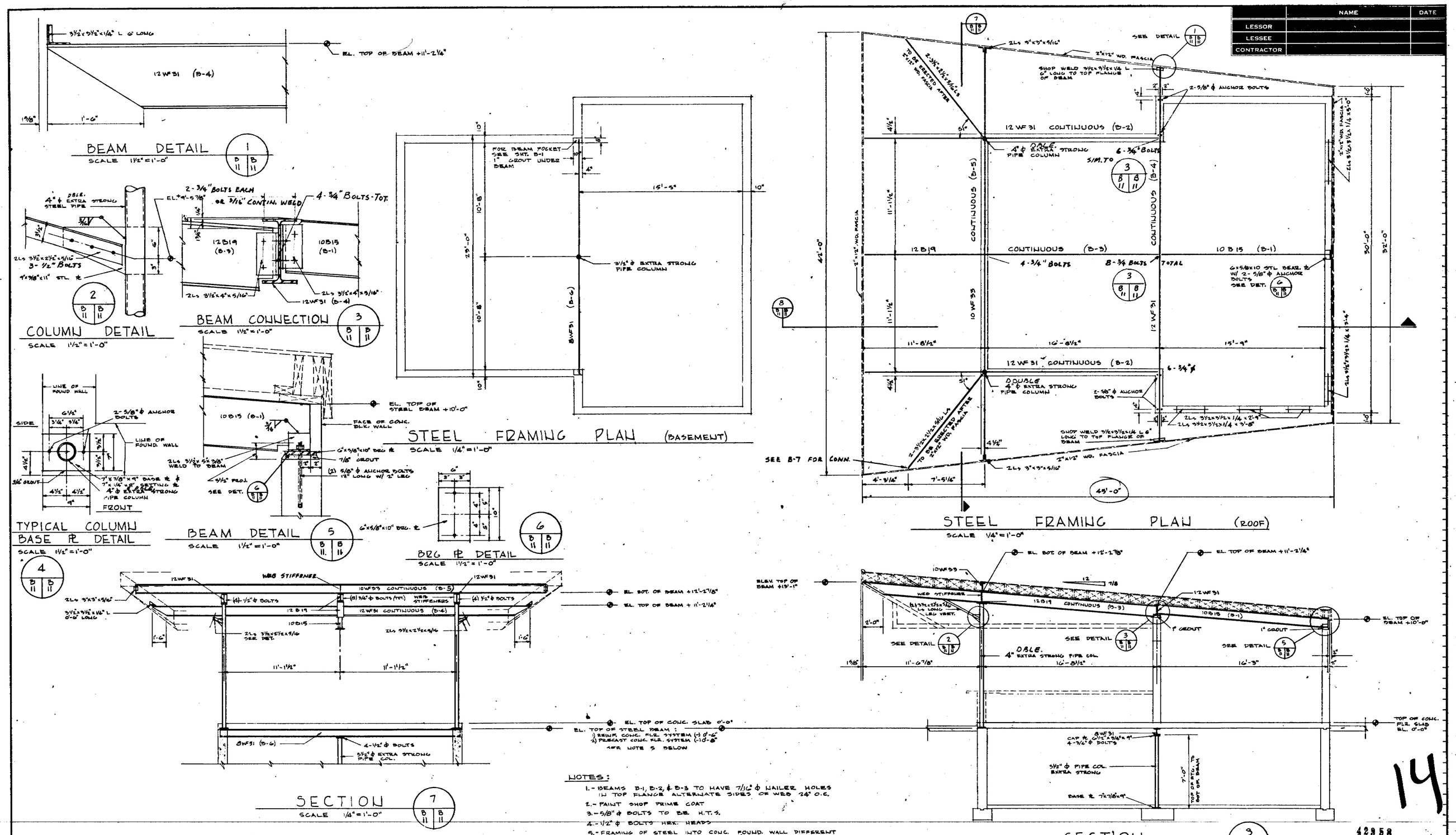

NOTES:

1.- BEAMS B-1, B-2, & B-3 TO HAVE 7/16" ϕ NAILER HOLES IN TOP FLANGE ALTERNATE SIDES OF WEB 24" O.C.
2.- PAINT SHOP PRIME COAT
3.- 5/8" ϕ BOLTS TO BE H.T.S.
4.- 1/2" ϕ BOLTS HEX. HEADS
5.- FRAMING OF STEEL INTO CONC. FOUND. WALL DIFFERENT FOR PRECAST CONC. FLR. SYSTEM THAN FOR REINF. CONC. FLR. SYSTEM. SEE PLANS & DETAILS SHT. B-1
6.- 3/4" ϕ BOLTS FOR ANCHORING SIGN TO BE H.T.S.
7. ALL STRUCT. STEEL SHALL CONFORM TO ASTM DESIG. A7.
8. SHOP DETAILS TO BE ACCORDING TO AISC STANDARDS
9. WELDING TO BE ACCORDING TO AWS STANDARDS

14

42958

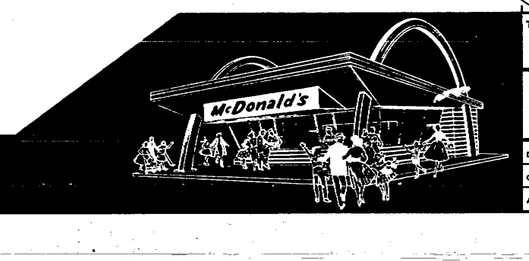

TITLE STRUCTURAL STEEL PLANS & DETAILS

REVISION	
DRAWN M. KOHN	DATE 2-22-61
CHECKED Gregory E. Boritz	
APPROVED Schindler	61-B-11C

THESE PLANS & SPECIFICATIONS ARE THE PROPERTY OF McDONALD'S SYSTEM INC., 221 No. LA SALLE ST. AND SHALL NOT BE REPRODUCED OR COPIED WITHOUT THEIR WRITTEN PERMISSION.

McDONALD'S SYSTEM INCORPORATED
221 No. LA SALLE STREET CHICAGO 1, ILL.

	NAME	DATE
LESSOR		
LESSEE		
CONTRACTOR		

ELECTRICAL EQUIPMENT & LIGHTING FIXTURE SCHEDULE

ITEM NO	NO. REQ'D	DESCRIPTION
A	—	POWER & APPLIANCE PANELS — SEE DWG. G1-B-14
B	1	LIGHTING PANEL — — — — — SEE DWG. G1-B-14
C	13	8'-0" LIGHT FIXTURES { MITCHELL #2332 / GARCY #GL-8812-8
D	8	8'-0" LIGHT FIXTURES { MITCHELL #2332 / GARCY #GL-8812-LL8 COLDWEATHER LEAD LAG BALLAST
E	4	4'-0" LIGHT FIXTURES { MITCHELL #2332-4 / GARCY #GL-8612-LL4 COLDWEATHER LEAD LAG BALLAST
F	11	STEBERLITE #S-5002 FIXTURE WITH G.E. P-38 LAMP - 150 W
G	2	BERNS #BFGL EXHAUST FAN & LIGHT FIXTURE
H	13	HUBBEL #5262 3 WIRE GROUNDING TYPE BROWN DUPLEX RECEPTACLES
K	54	#96 T 12 COOLWHITE FLUORESCENT LAMPS - DAYBRITE, G.E., OR WESTHSE
	8	#48 T 12 COOLWHITE FLUORESCENT LAMPS - DAYBRITE, G.E., OR WESTHSE
	22	150 WATT POWER FLOOD
M	9	PORCELAIN OUTLET BOX RECEPTACLES WITH PULL CHAIN & CONV. OUTLET #5046-2 P & S WIRING DEVICE
N ⊗	1	3½" GALVANIZED CONDUIT 90° ELBOW WITH COUPLING AND 6" LONG NIPPLE
P ⊗	1	3½" GALV. CONDUIT x 20'-0 - SEE
R ⊗	1	3½" GALV. ENTRANCE FITTING SEE
T	3	SYMBOL 30U BUSS FUSTAT BOX COVER
U	2	SAFETY SWITCH - 3 POLE - 240V 30A FUSIBLE - GENERAL DUTY

⊗ 3φ-3W. & 1φ-3W. NEED 2 SERVICE ENTRANCES - 2½" CONDUIT - SEE SERV. ENT

ELECTRICAL SYMBOLS

SYMBOL	DESCRIPTION
	INCANDESCENT FIXTURE
	INCANDESCENT TWO LAMP FIXTURE
	MOTOR OUTLET
	DUPLEX CONVENIENCE OUTLET
G	CEILING DUPLEX CONVENIENCE OUTLET
	CONDUIT STUBBED AS INDICATED
	SWITCH, SINGLE POLE OR AS INDICATED
	FLUORESCENT FIXTURE
J	JUNCTION BOX
P P	POWER PANEL
A P	APPLIANCE PANEL
L P	LIGHTING PANEL
COMP	COMPRESSOR
Q	HANDY BOX
▶	TELEPHONE OUTLET

COMPRESSOR CHART

COMP NO.	BUSS FUSTAT 30U	DESCRIPTION
1	310	200T BEER BARREL #1
2	310	200T BEER BARREL #2
3	310	ORANGE DRINK DISPENSER
4	310	WALK-IN REFRIGERATOR
5	310	WALK-IN REFRIGERATOR
6	35	CARBONATOR
7	35	CARBONATOR

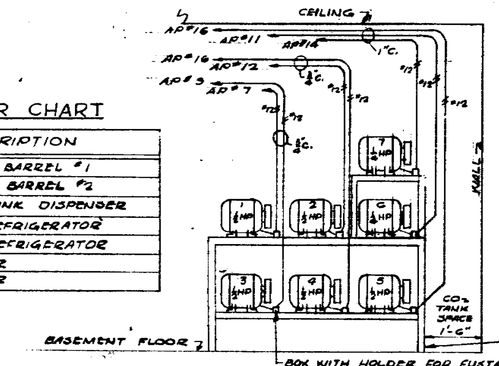

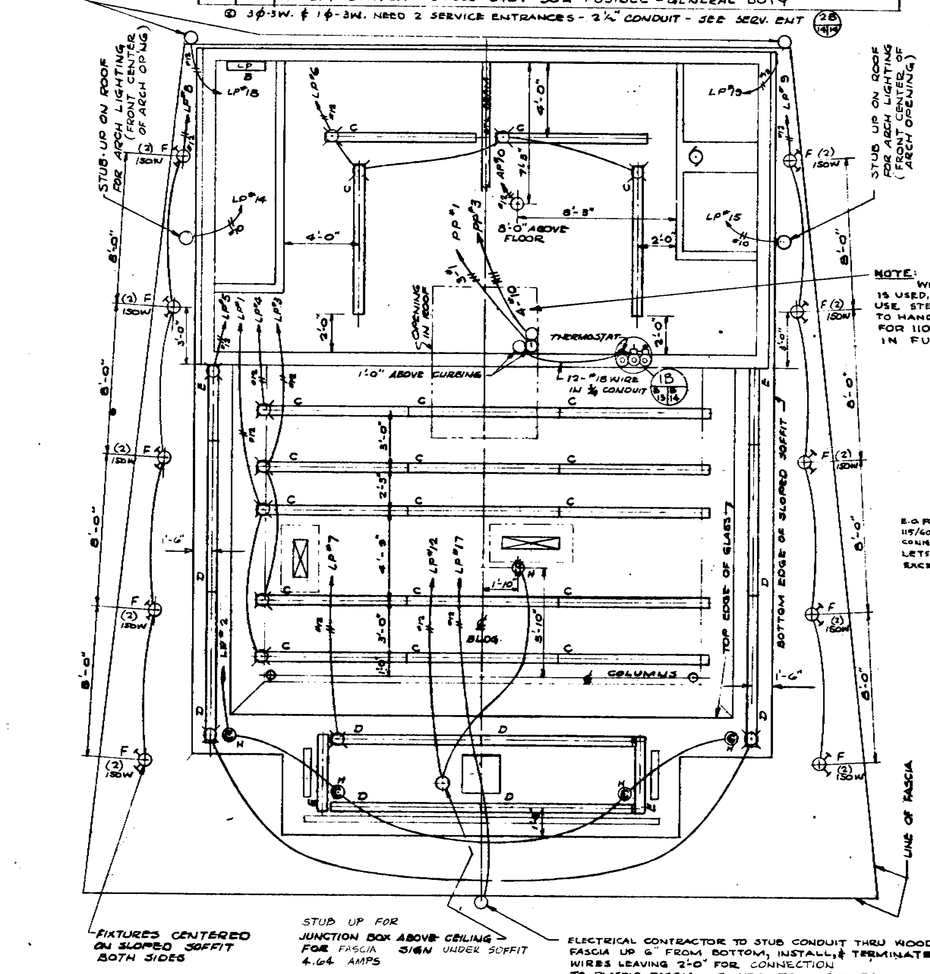

REFLECTED CEILING PLAN

SCALE - ¼" = 1'-0"

NOTE: WHEN SPLIT SERVICE IS USED, INSTEAD OF 4-WIRE, USE STEP-DOWN TRANS. TO HANDLE 1KVA LOAD FOR 110V CONTROLS IN FURNACE.

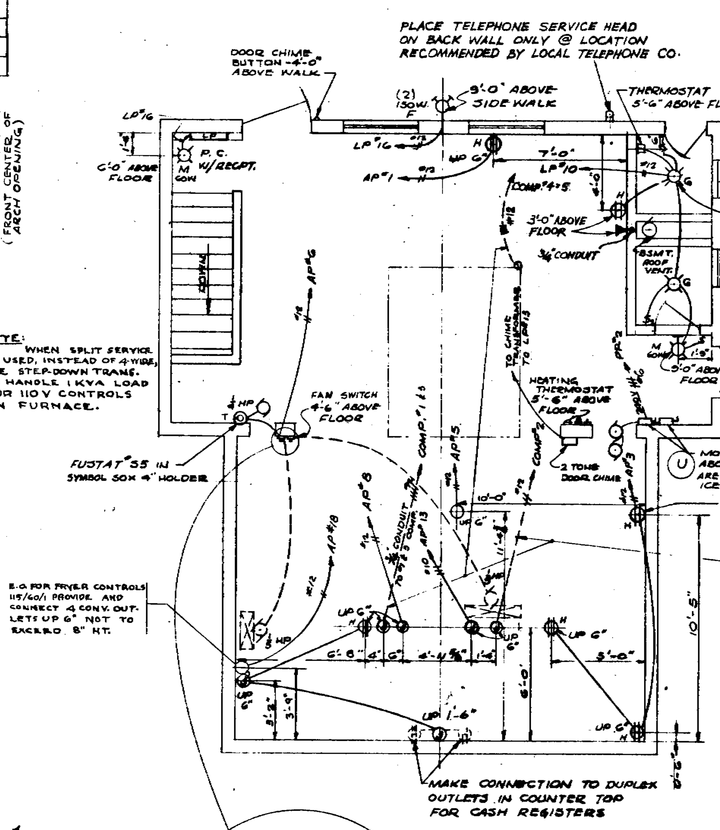

FLOOR PLAN

SCALE - ¼" = 1'-0"

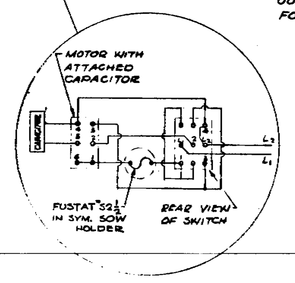

WIRING DIAGRAM FOR 2 SPEED TOGGLE SWITCH FOR EXHAUST FAN
SWITCH #3801-3001A
COVER PLATE #3801-1700A
ILG ELECTRIC CO.
2850 N. PULASKI RD.,
CHICAGO 41, ILL.
(WILL FIT STD. 2"x3" SWITCH BOX)
FUSTAT TO BE MOUNTED IN 2"x3" SW. BOX ABOVE SWITCH

FRONT ELEVATION COMPRESSOR STAND

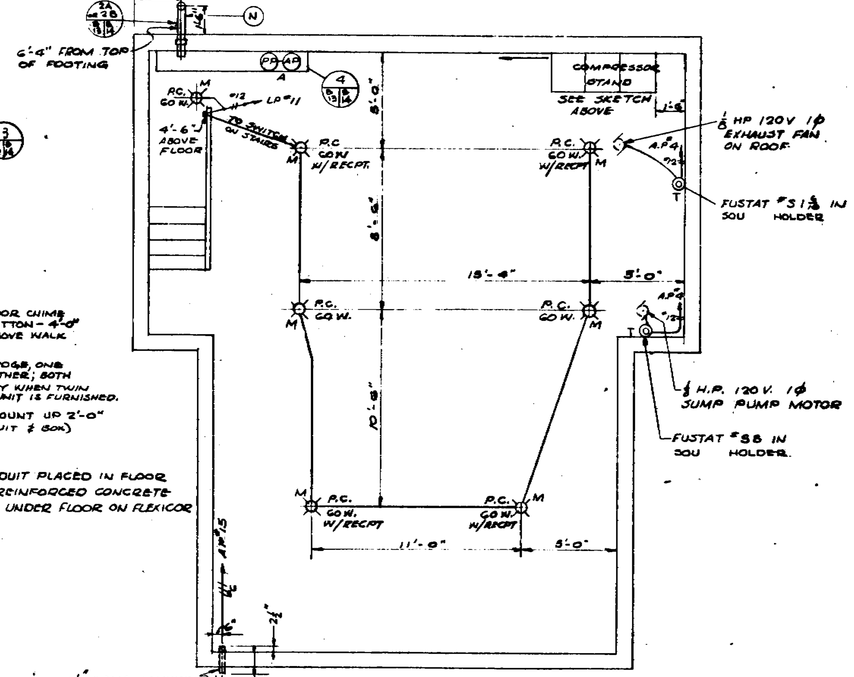

BASEMENT CEILING & FLOOR PLAN

SCALE - ¼" = 1'-0"

STUB UP 1½" CONDUIT INTO ARCH OF LARGE SIGN & TERMINATE 3-#6 WIRE FEEDERS LEAVING 3-4 FT FOR SIGN ERECTOR TO CONNECT INTO A BRANCH PANEL. CONDUIT 1'-0" BELOW FINISHED DRIVE.

NOTES

1. ALL WIRING IS TO BE RUN IN CONDUIT.
2. MINIMUM WIRE SIZE IS TO BE #12 W/2H-2N INSULATION FOR 120/240V CIRCUITS
3. SEE MECHANICAL SHEET SUPPLIED BY FOOD SERVICE EQUIPMENT MANUFACTURER UNDER SUPPLIERS IN SPECIFICATIONS
4. ALL PLUG-IN EQUIPMENT TO HAVE 3 WIRE PLUG CAPS (GROUNDING TYPE)

42958

15

THESE PLANS & SPECIFICATIONS ARE THE PROPERTY OF McDONALD'S SYSTEM INC., 221 NO. LA SALLE ST. AND SHALL NOT BE REPRODUCED OR COPIED WITHOUT THEIR WRITTEN PERMISSION.

McDONALD'S SYSTEM INCORPORATED
221 No. LA SALLE STREET CHICAGO 1, ILL.

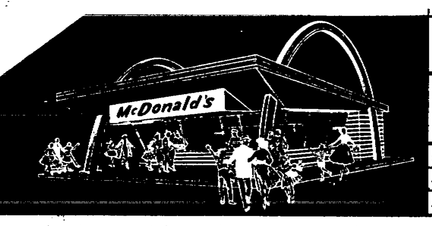

TITLE ELECTRICAL PLANS

REVISION	
A	NOTE ADDED 7/14/61
B	ADDED LAMP SPEC 10/4/61

DRAWN FAA DATE 2-22-61
CHECKED
APPROVED

61-B-13C

ELECTRICAL SCHEMATICS

4 (5 | 5 / 13 | 14)

POWER PANEL | APPLIANCE PANEL | LIGHTING PANEL

	NAME	DATE
LESSOR		
LESSEE		
CONTRACTOR		

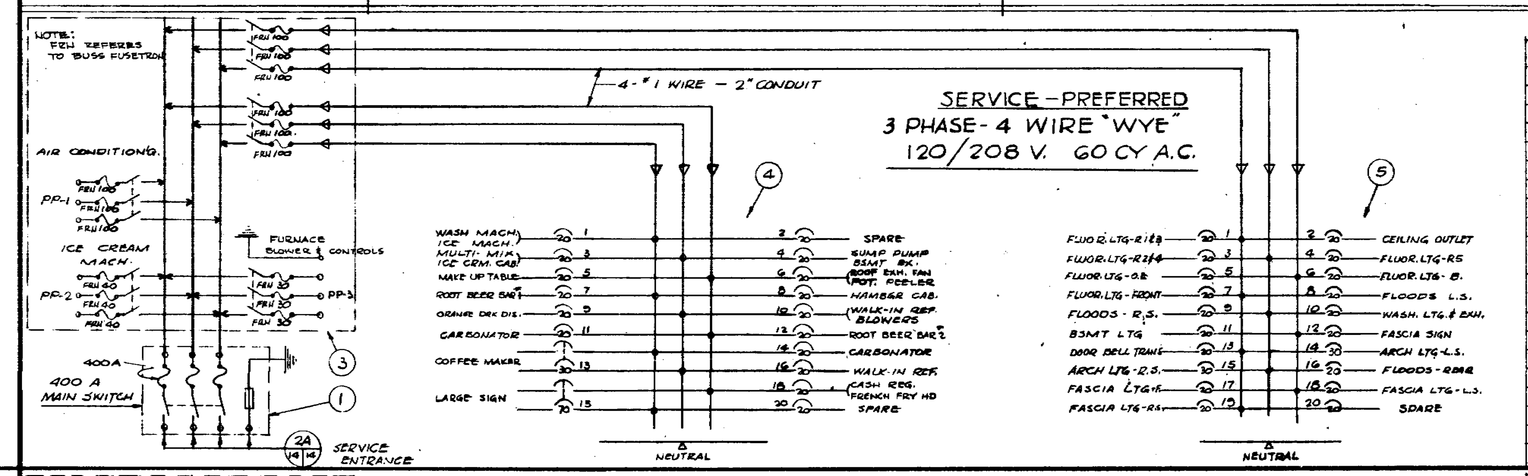

EQUIPMENT SCHEDULE

1	1	400 AMP - 4 W-3P SAFETY SWITCH	[illegible]
3	1	POWER PANEL - INTERIOR	QMB-2444-4
	1	- FRONT	QM -2144-TS
	1	- BOX	QM -2144-B
	2	3P-100A SW.	QMB-310 T (DOUBLE SW.)
	1	3P-60A SW.	QMB-306T (DOUBLE SW.)
	1	- NEUTRAL	QM -4SN
	1	- BLANK	QMB-1BL
	1	- ADAPTOR	QMB-63-AL
4	1	APPLIANCE PANEL - BASIC	
	1	- FRONT	
	1	2P-70A SW	QO-270
	1	2P-30A SW	QO-230
	16	1P-20A SW	QO-120
5	1	LIGHT PANEL - BASIC	
	1	- FRONT	
	18	1P-20A SW.	QO-120
	2	1P-30A SW	QO-130

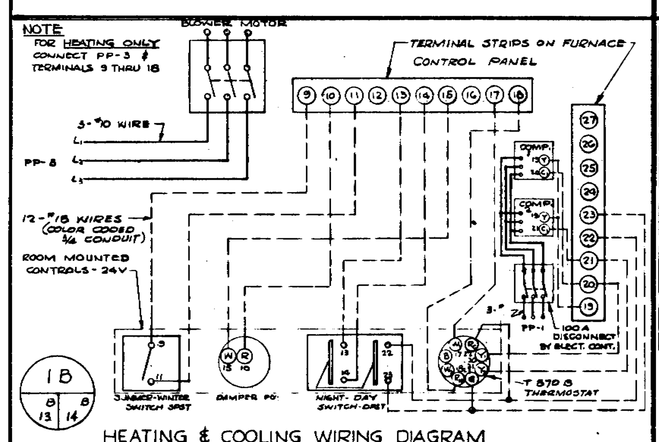

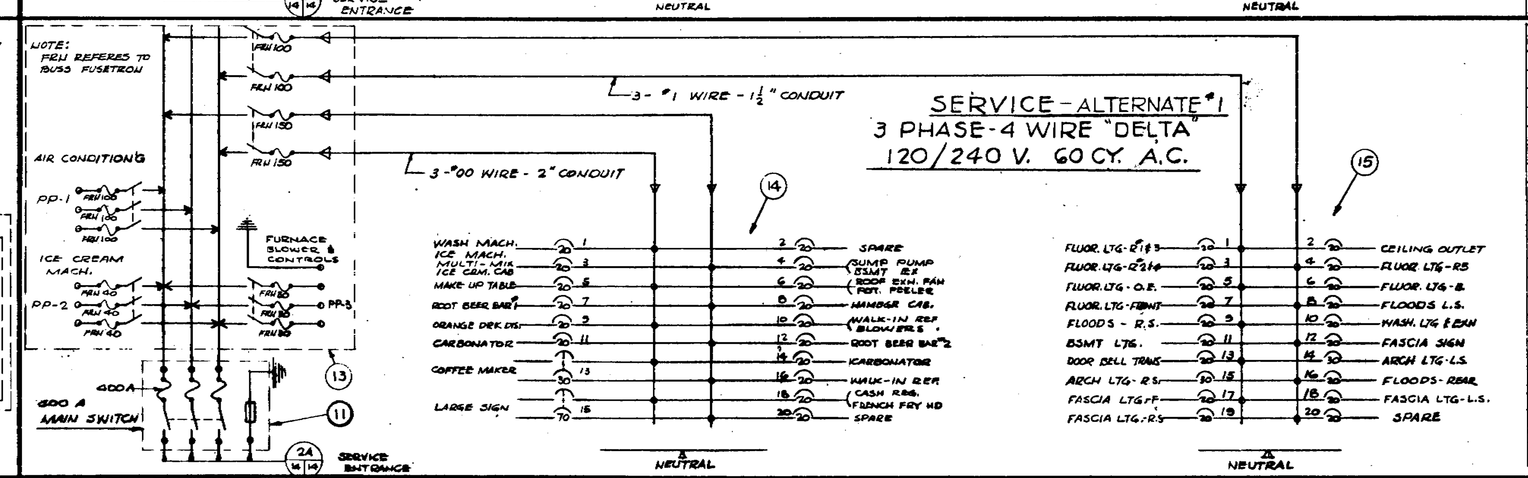

EQUIPMENT SCHEDULE

11	1	400 AMP - SW-3P SAFETY SWITCH	
13	1	POWER PANEL - INTERIOR	QMB-3656-4
	1	- FRONT	QM -2156-TS
	1	- BOX	QM -2156-B
	1	P-200A SW	QMB-[illegible]
	1	3P-100A SW	QMB-310-T (DOUBLE SW.)
	1	3P- 3A SW	QMB-306 T (DOUBLE SW.)
	1	- NEUTRAL	QM -4SN
	1	ADAPTOR	QMB-63-AL
	1 EACH	BLANK	QMB-1BL, 3BL, & 6BL
14	1	APPLIANCE PANEL - BASIC	[illegible]
	1	- FRONT	
	1	2P-70A SW	QO-270
	1	2P-30A SW	QO-230
	16	1P-20A SW	QO-120
15	1	LIGHT PANEL - BASIC	NQ021-203
	1	- FRONT	QO-21TF
	18	1P-20A SW	QO-120
	2	1P-30A SW	QO-130

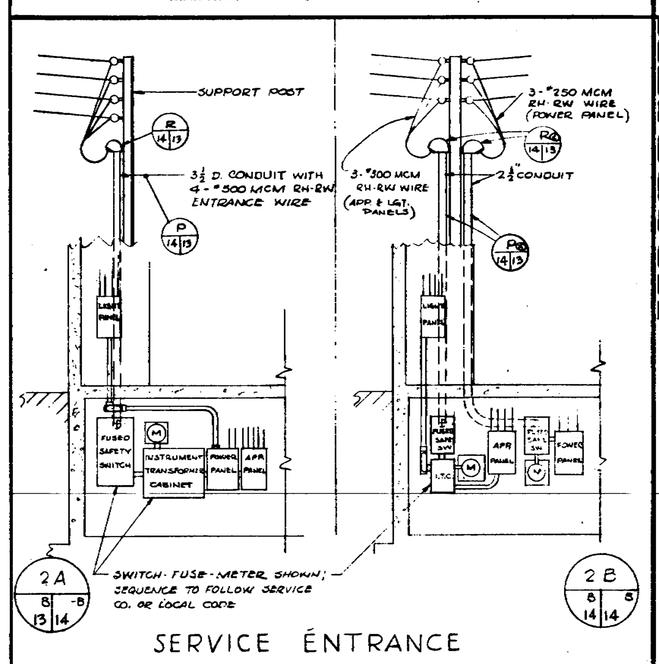

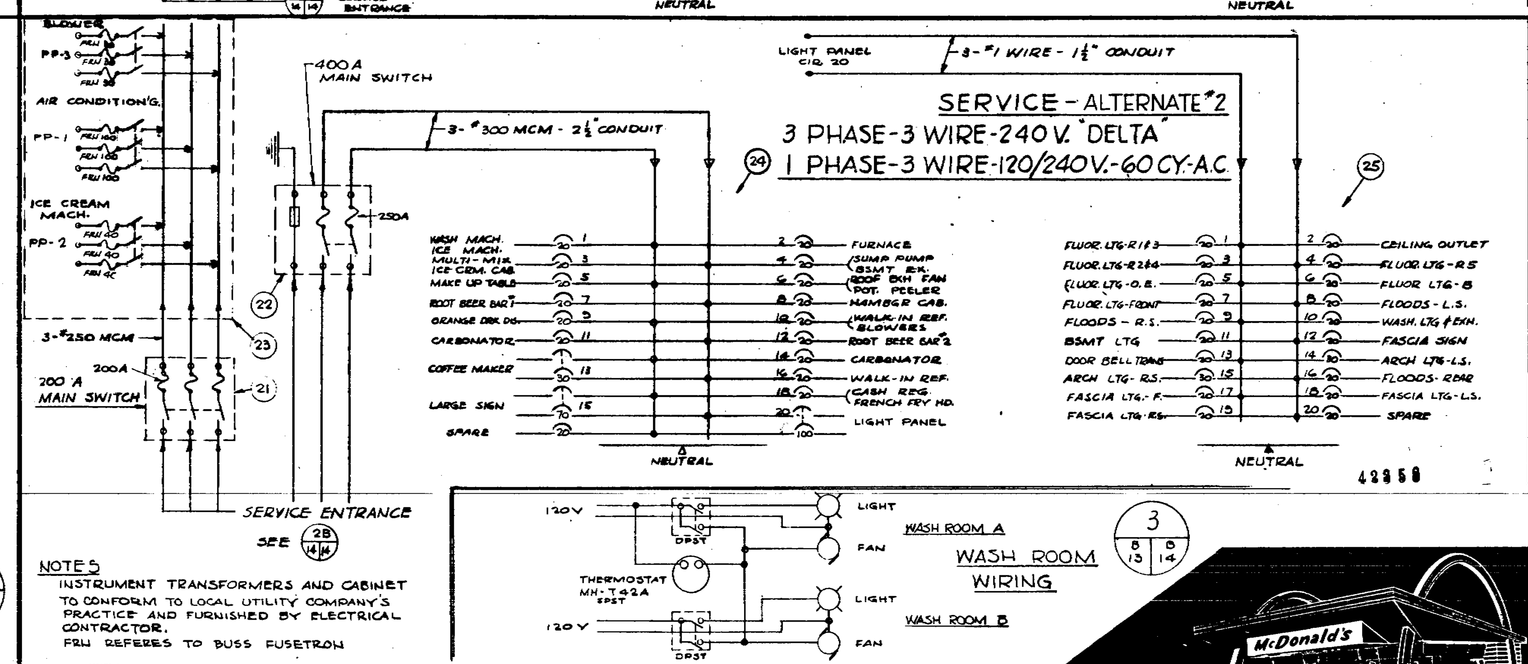

EQUIPMENT SCHEDULE

21	1	200 AMP - SW-3P SAFETY SWITCH	
22	1	600 AMP - SW-3P SAFETY SWITCH	
23	1	POWER PANEL - INTERIOR	QMB-1832-2
	1	- FRONT	QM -2132-TF
	1	- BOX	QM -2132-B
	1	3P-100A SW	QMB-310 T (DOUBLE SW.)
	1	3P-60A SW	QMB-306T (DOUBLE SW.)
	1	- BLANK	QMB- 1BL
	1	- BLANK	QMB- 6BL
	1	ADAPTOR	QMB-63-AL
24	1	APPLIANCE PANEL - BASIC	NQO-38-303-4
	1	- FRONT	MO-38 TS
	1	2P-70A SW	QO-270
	1	2P-30A SW	QO-230
	16	1P-20A SW	QO-120
	1	2P-100A SW	Q1-2100
25	1	LIGHT PANEL - BASIC	
	1	- FRONT	
	18	1P-20A SW	QO-120
	2	1P-30A SW	QO-130

ITEM NO.	NO. REQ'D	DESCRIPTION	SQUARE "D" CAT. NO.

42958

16

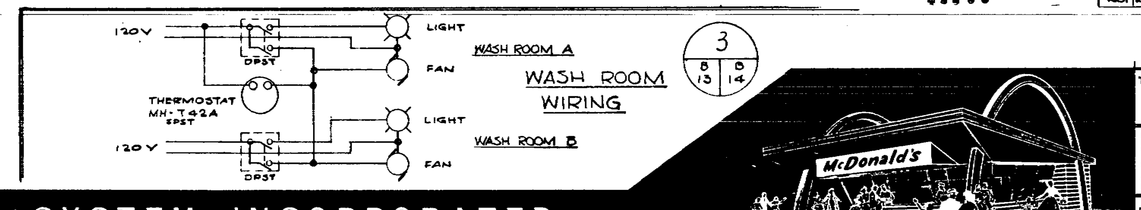

NOTES

INSTRUMENT TRANSFORMERS AND CABINET TO CONFORM TO LOCAL UTILITY COMPANY'S PRACTICE AND FURNISHED BY ELECTRICAL CONTRACTOR.

FRU REFERES TO BUSS FUSETRON

THESE PLANS & SPECIFICATIONS ARE THE PROPERTY OF McDONALD'S SYSTEM INC., 221 NO. LA SALLE ST. AND SHALL NOT BE REPRODUCED OR COPIED WITHOUT THEIR WRITTEN PERMISSION.

McDONALD'S SYSTEM INCORPORATED
221 No. LA SALLE STREET CHICAGO 1, ILL.

TITLE WIRING DIAGRAMS

REVISION: A — ICE CREAM MACH. WIRING - MAKE UP TABLE REMOVED - SEE WIRING DIAGRAM

DRAWN FAA DATE 2-22-61

CHECKED Gregory E. Barnes

APPROVED E. Schindler

61-B-14C

	NAME	DATE
LESSOR		
LESSEE		
CONTRACTOR		

HOT & COLD WATER SYSTEM LEGEND

COLD WATER: ————
HOT WATER 140°: — — — —
HOT WATER 180°: - - - - - - - -
SHUT-OFF VALVE: ⧗ (TO BE PLACE AS SHOWN)

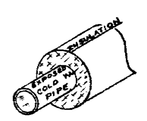

INSULATE ALL EXPOSED COLD WATER PIPES

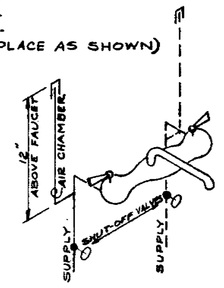

TYPICAL AIR CHAMBER DIAGRAM @ HOT & COLD WATER FIXTURES

NOTES

1. PLUMBING CONTRACTOR TO INSTALL COMPLETE SYSTEM OF WATER SERVICE & DRAINAGE TO COMPLY WITH ALL APPLICABLE STATE & LOCAL CODES.
2. THIS SAME SYSTEM TO SATISFY ALL CONDITIONS AS REQUIRED BY SERVICE EQUIPMENT PLANS.
3. EQUIPMENT MANUFACTURER TO FURNISH DRAWINGS & INFORMATION FOR PROPER HOOK-UP ON THEIR MANUFACTURED EQUIPMENT & SUPPLIED EQUIPMENT WITH FULL COOPERATION & SUPERVISION AS REQUIRED.

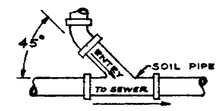

TYPICAL DETAIL OF ENTRY TO SOIL PIPE

WASTE LINE LEGEND

WASTE LINES ————
LOOP VENT LINES -V- - - -V-
C.O. - CLEAN OUT

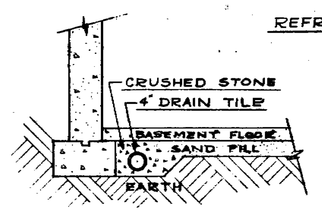

DETAIL OF DRAIN TILE

REFRIGERATION, GAS & CO_2 LINE LEGEND

GAS ——G——
CARBON DIOXIDE — — CO_2
REFRIGERATION ——R——

NOTE!
ALL GAS TAPS TO HAVE 6" WATER COLUMN PRESSURE

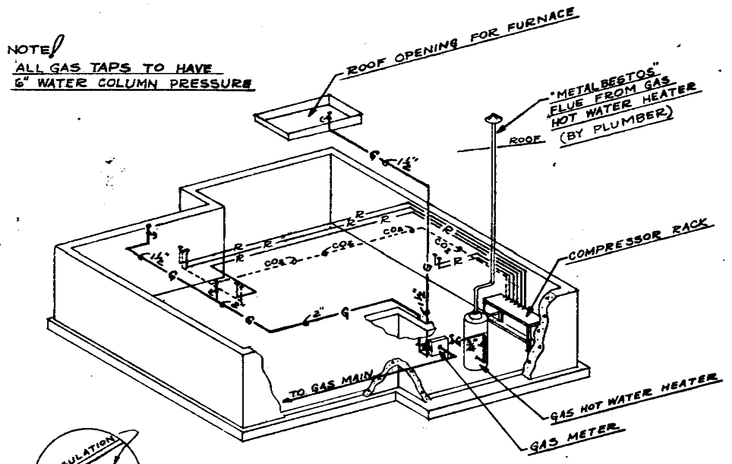

SCHEMATIC DIAGRAM FOR REFRIG. & GAS LINES

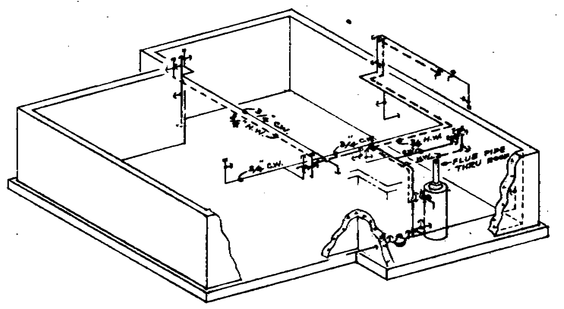

SCHEMATIC DIAGRAM FOR HOT & COLD WATER SYSTEM

NOTE!
THIS WASTE LINE LAYOUT IS NOT APPLICABLE WHERE SEPTIC SYSTEM IS REQ'D.

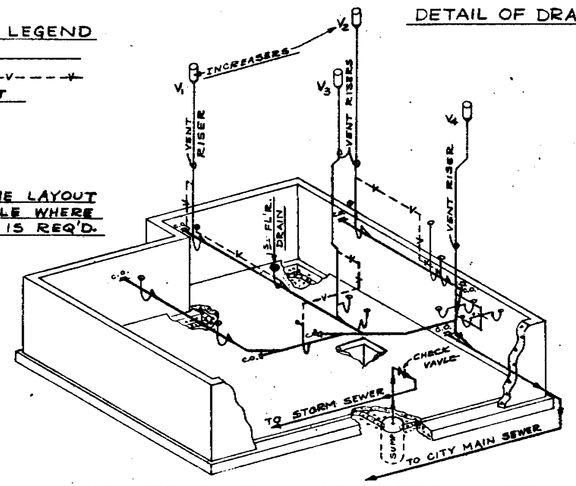

SCHEMATIC DIAGRAM FOR WASTE LINES "WHERE CITY SEWER IS AVAILABLE"

DETAIL FOR ALL CO_2 & REFRIG. LINES

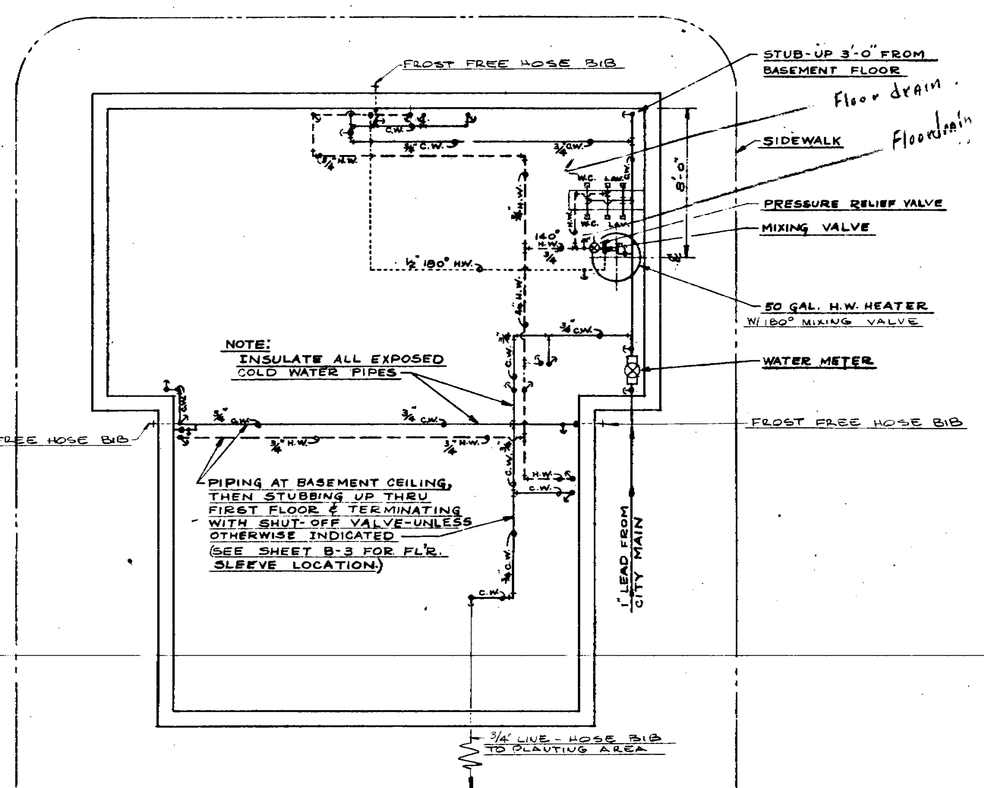

FIRST FLOOR PLAN OF HOT & COLD WATER SYSTEM
SCALE 1/4" = 1'-0"

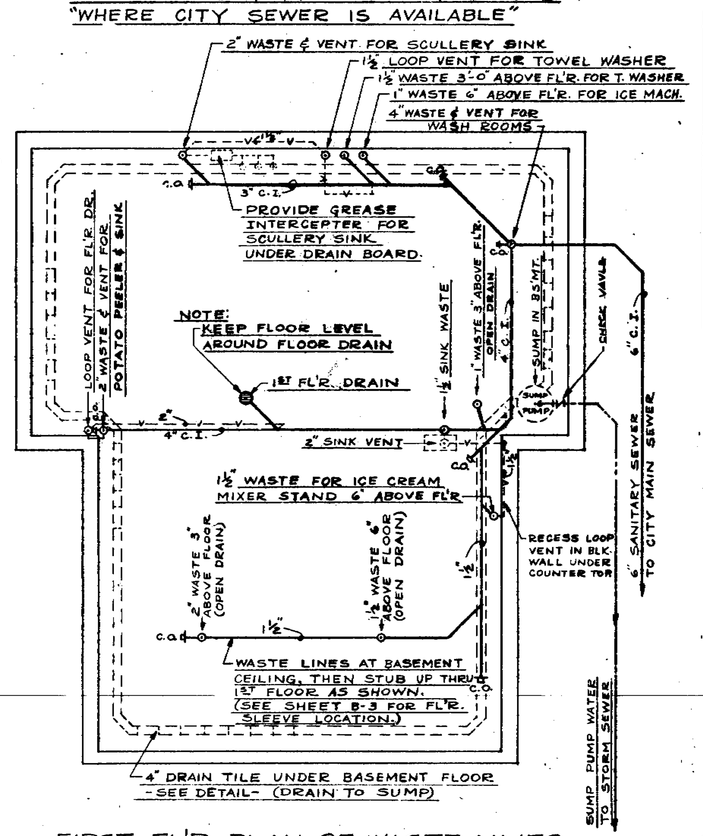

FIRST FL'R. PLAN OF WASTE LINES
SCALE 1/4" = 1'-0"

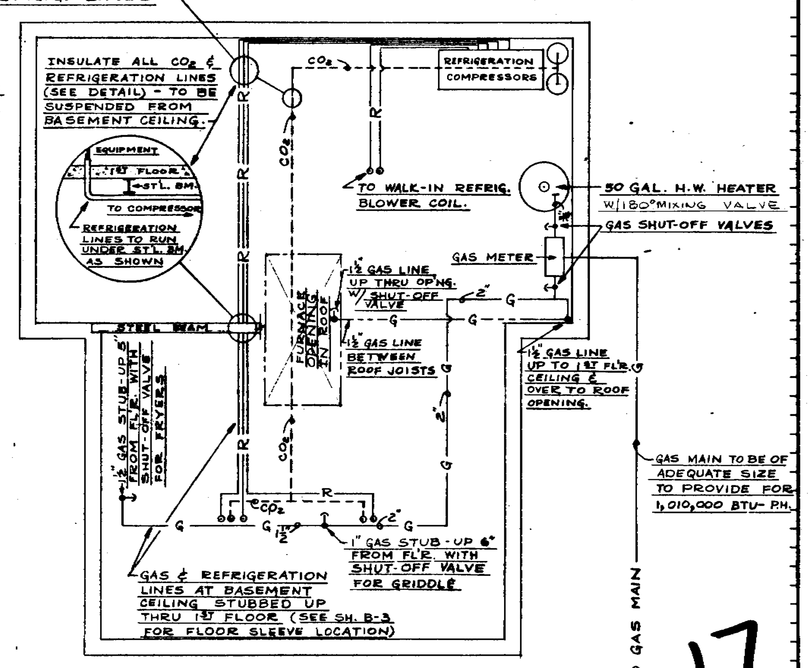

FIRST FLOOR PLAN OF REFRIGERATION, GAS & CO_2 LINES
SCALE 1/4" = 1'-0"

17

42358

TITLE: PLUMBING

REVISIONS	
NO.	DATE

DRAWN R. WEIMER DATE 2-22-61
CHECKED
APPROVED

61-B-16C

THESE PLANS & SPECIFICATIONS ARE THE PROPERTY OF McDONALD'S SYSTEM INC., 221 No. LA SALLE ST. AND SHALL NOT BE REPRODUCED OR COPIED WITHOUT THEIR WRITTEN PERMISSION.

McDONALD'S SYSTEM INCORPORATED
221 No. LA SALLE STREET · CHICAGO 1, ILL.

	NAME	DATE
LESSOR		
LESSEE		
CONTRACTOR		

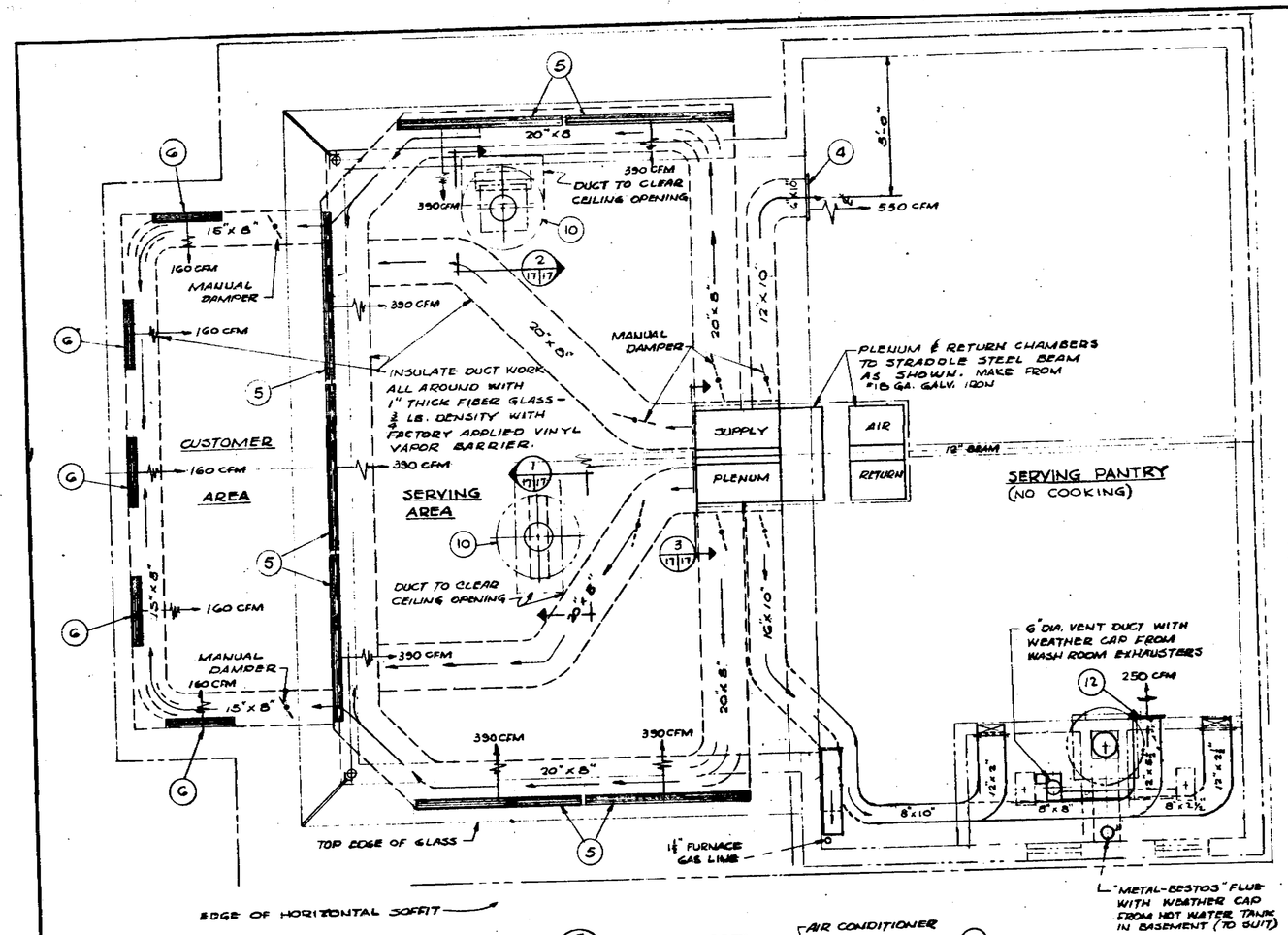

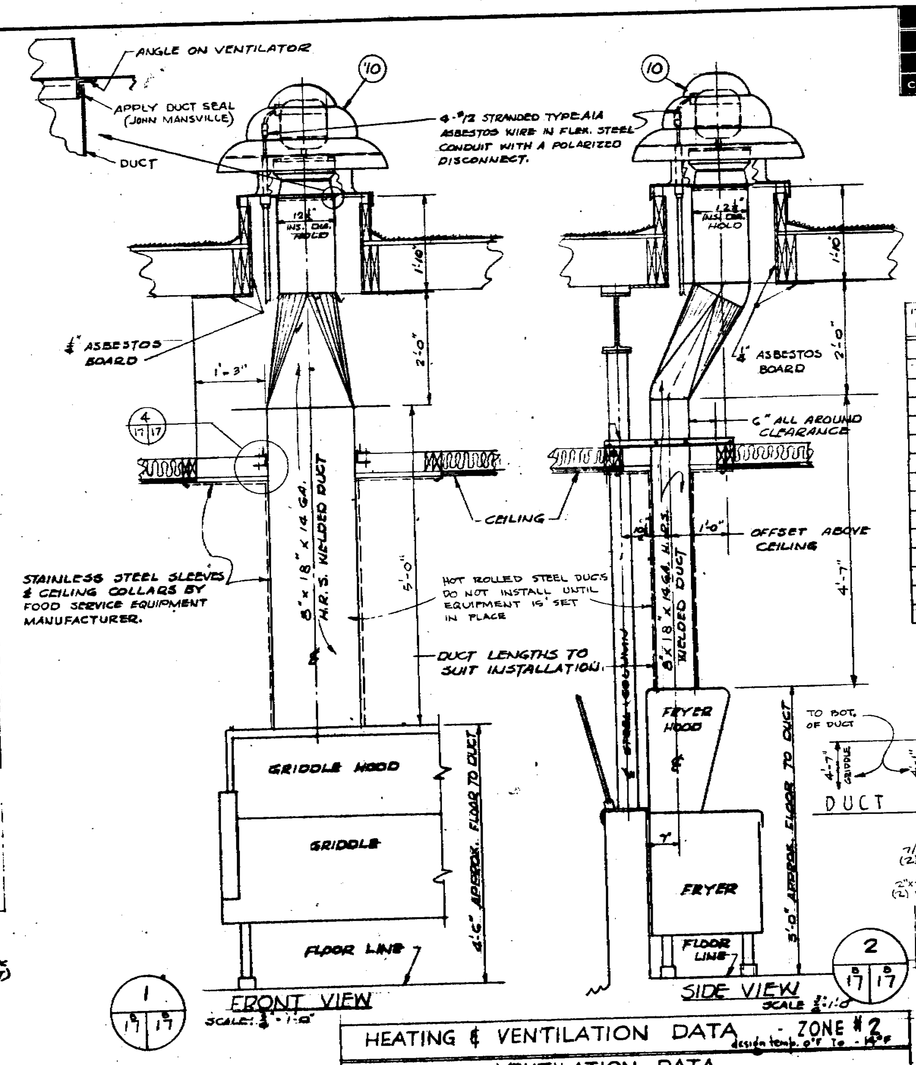

EQUIPMENT LIST

ITEM NO.	NO. REQ'D	DESCRIPTION	FINISH
1	1	FURNACE - SEE SPECIFICATIONS	
2	2	TITUS #RS-230 36"x16" GRILLE	GRAY LACQUER
3	1	TITUS #L-275 24"x8" GRILLE	GRAY LAC.
4	1	TITUS #L-275 16"x10" GRILLE	GRAY LAC.
5	7	TITUS #L-275 72"x4" GRILLE	GRAY LAC.
6	5	TITUS #L-275 30"x4" GRILLE	GRAY LAC.
7	2	TITUS #RL-230 14"x6" GRILLE WITH DAMPER	GRAY LAC.
8	2	TITUS #L-275 14"x6" GRILLE	GRAY LAC.
9	1	TITUS #T-1 10" DIA. DIFFUSER	GRAY LAC.
10	2	1LG #MC DONALD L-CRF 135 POWER VENTILATOR	ALUM.
11	1	1LG #MC DONALD L-CRF 122 POWER VENTILATOR	ALUM.
12	1	TITUS #L-275 12"x12" GRILLE	GRAY LAC.
13	2	TITUS #L-275 12"x6" GRILLE	GRAY LAC.

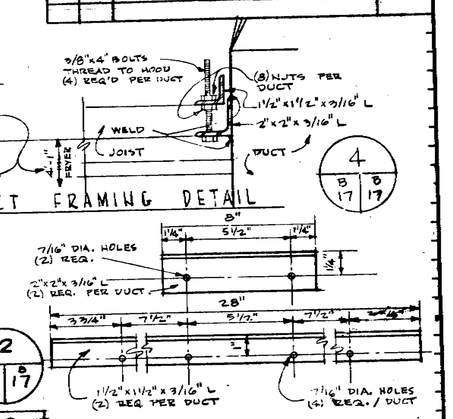

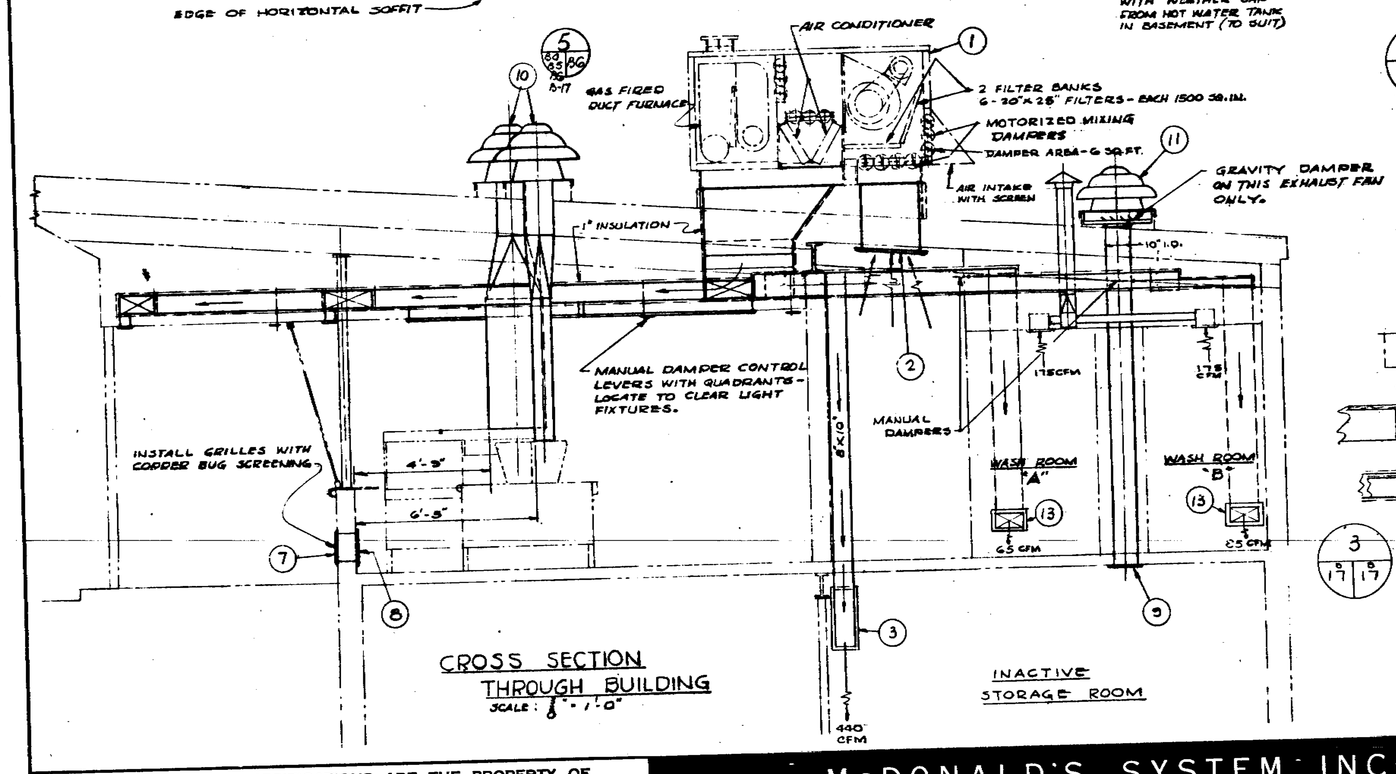

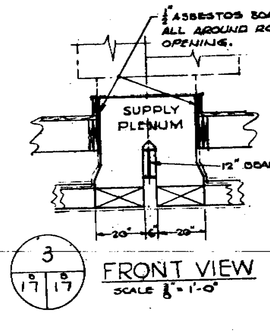

HEATING & VENTILATION DATA - ZONE #2

design temp. 0°F to -15°F

VENTILATION DATA

USE OF SPACE	FLOOR AREA SQ. FT.	NATURAL REQUIRED GLASS SQ. FT.	NATURAL REQUIRED VENT SQ. FT.	NATURAL ACTUAL GLASS SQ. FT.	NATURAL ACTUAL VENT SQ. FT.	MECHANICAL REQUIRED SUPPLY CFM	MECHANICAL REQUIRED EXHAUST CFM	MECHANICAL ACTUAL SUPPLY CFM	MECHANICAL ACTUAL EXHAUST CFM
SERVING AREA	346	34.6	17.3	34.2	13.3	415	1384	2750	2000
SERVING PANTRY - NO COOKING	414	41.4	20.5	16	16	497	828	800	1530
WASH ROOM - "A"	17	1.7	.85	3.5	1.75	0	50	65	175
WASH ROOM - "B"	17	1.7	.85	3.5	1.75	0	50	85	175
BASEMT STORAGE ROOM	880	—	—	—	2.0	0	50	440	1200
CUSTOMER AREA	160	16.0	8.0	28.8	42.0	192	640	800	250

HEATING LOSS BASE ON ORDINANCE REQUIREMENTS

USE OF SPACE	BASIS OF HEAT LOSS CALCULATIONS	ACTUAL BTUH/LOSS	REQUIRED SUPPLY CFM @ 125°F	ACTUAL SUPPLY CFM @ 125°F
SERVING AREA	NATIONAL WARM AIR	52,600	730	730
SERVING PANTRY - NO COOKING	" " "	57,800	640	800
WASH ROOM - "A"	" " "	4,250	53	65
WASH ROOM - "B"	" " "	5,540	76	85
INACTIVE STORAGE ROOM	" " "	22,760	133	440
TOTAL BUILDING LOSS		146550		2120
EXHAUST FANS		144000		2000
CUSTOMER AREA		57,800		800
TOTAL LOSS		348750		4920

NOTES

1. ALL HANGERS THAT INTERFERE WITH HEATING DUCTS OR ANY MECHANICAL EQUIPMENT MUST BE REMOVED WITHOUT AFFECTING THE STRUCTURAL STABILITY AND STRENGTH OF THE CONSTRUCTION.
2. SEE MECHANICAL SHEET SUPPLIED BY FOOD SERVICE EQUIPMENT MFGR. UNDER SUPPLIERS IN SPECS.
3. INSULATE DUCT WORK ALL AROUND WITH 1" THICK FIBER GLASS - 3/4 LB. DENSITY WITH FACTORY APPLIED VINYL VAPOR BARRIER.

42980

18

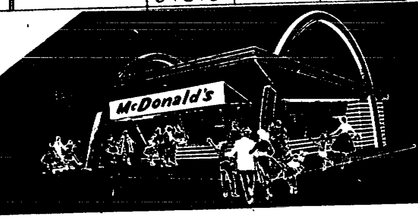

TITLE: HEATING AND VENTILATING

REVISION		
A	NOTE - SHOW DUCT WORK TO INSULATE DUCTWORK	
B	REVISED DUCT LAYOUT	
C	REVISED DUCT LAYOUT	

DRAWN FAA DATE 2-22-61

CHECKED

APPROVED

61B-17C

THESE PLANS & SPECIFICATIONS ARE THE PROPERTY OF McDONALD'S SYSTEM INC., 221 No. LA SALLE ST. AND SHALL NOT BE REPRODUCED OR COPIED WITHOUT THEIR WRITTEN PERMISSION.

McDONALD'S SYSTEM INCORPORATED
221 No LA SALLE STREET CHICAGO 1, ILL.

	NAME	DATE
LESSOR		
LESSEE		
CONTRACTOR		

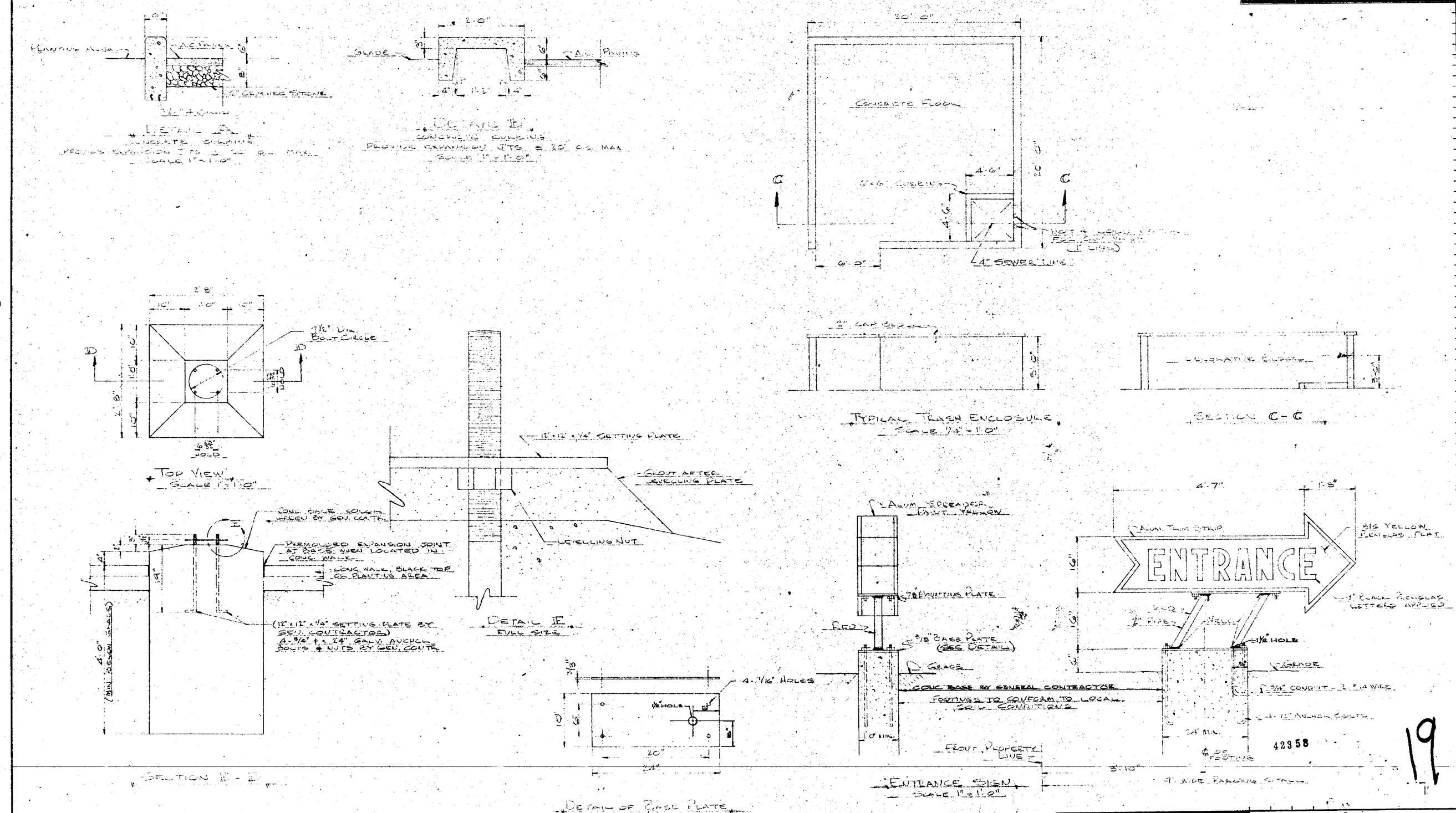

42358

19

THESE PLANS & SPECIFICATIONS ARE THE PROPERTY OF McDONALD'S SYSTEM INC., 221 No. LA SALLE ST. AND SHALL NOT BE REPRODUCED OR COPIED WITHOUT THEIR WRITTEN PERMISSION.

McDONALD'S SYSTEM INCORPORATED
221 No. LA SALLE STREET CHICAGO 1, ILL.

TITLE: Details

REVISION

DRAWN G. Hollee DATE 3-6-62
CHECKED E. Bang
APPROVED

63M2BC-18

9999999