City of San Jose - Building Division - Index Cover

Address 2445 Fontaine Rd

PLAN CHECK NO. HC **PERMIT NO.** 00062390

Prepared By _____ **Date** 4-14-00

Category	Document Type	Sub Document Type
☐ MP Tracts	☐ TB Planning Permit	
	☐ PP Plot Plans	
	☐ TP Tract Plans	☐ PN Planning ☐ BD Building ☐ PB Plumbing ☐ MM Mechanical ☐ EE Electrical
	☐ TD Supporting Documents	
	☐ TC Structural Calculations	
	☐ TS Soils Report	
	☐ TT Trusses/Shop Drawings	
	☐ TM Tract Map	☐ AR Addressed
☒ PL Plans	☐ PI Planing Permit	
BEP	☒ EP Plans	☐ PA Planning ☐ BL Building ☐ BP Plumbing ☐ BM Mechanical ☐ BE Electrical
	☐ PM Parcel Map	
	☐ SC Structural Calculations	
	☐ SD Supporting Documents	
	☐ SR Soils Report	
	☐ TR Trusses/Shop Drawing	
☐ PT Permits	☐ AD Addressing	
	☐ IN Inspection Notices	☐ EP Expired
	☐ PR Permits & Applications	☐ CC Cash Receipts / Refunds ☐ CO C of O ☐ CP Correspondence ☐ EX Expired / Voided ☐ FI Finals ☐ IN Initial ☐ MR Meter Releases ☐ SI Special Inspection Reports
	☐ CF Compliance Files	☐ CN Compliance Notices ☐ RS Rescind ☐ SW Stop Work Orders
	☐ DR Damage Reports	☐ ED Earthquake Damage ☐ FD Flood Damage ☐ FA Fire/Auto Survey

Rev. 7-3-00

NOTES:

1. ALL CONDUITS SHALL CONTAIN A HOT-LEG AND NEUTRAL UNLESS INDICATED OTHERWISE.
2. J-BOX ABOVE CEILING FOR CONNECTION TO SALAD BAR LIGHTS. ROUTE CONDUCTORS DOWN THRU CHROME TUBE TO LIGHT FIXTURES.
3. REFER TO SHEET A3 FOR EXACT LOCATION OF LIGHT FIXTURES IN CEILING.
4. EMERGENCY LIGHTING UNIT SHALL BE PRESCOLITE #ERT4. CONNECT EACH UNIT TO AN UNSWITCHED LIGHTING CIRCUIT SERVING LIGHTS IN THE SAME IMMEDIATE AREA. (AS PER CODE)

EXISTING ELECTRICAL LOAD

MAX KW DEMAND ON RECORD (182 KW) PROVIDED BY PG&E

182 (KW) ÷ 1.2 (PF) = 218.4 (KVA AVJ) x 1.25 = 273 (KVA PEAK)

$\frac{273000}{208 \times 1.73}$ = 759 AMPS

EXISTING ELECTRICAL SERVICE IS 1200 AMPS.

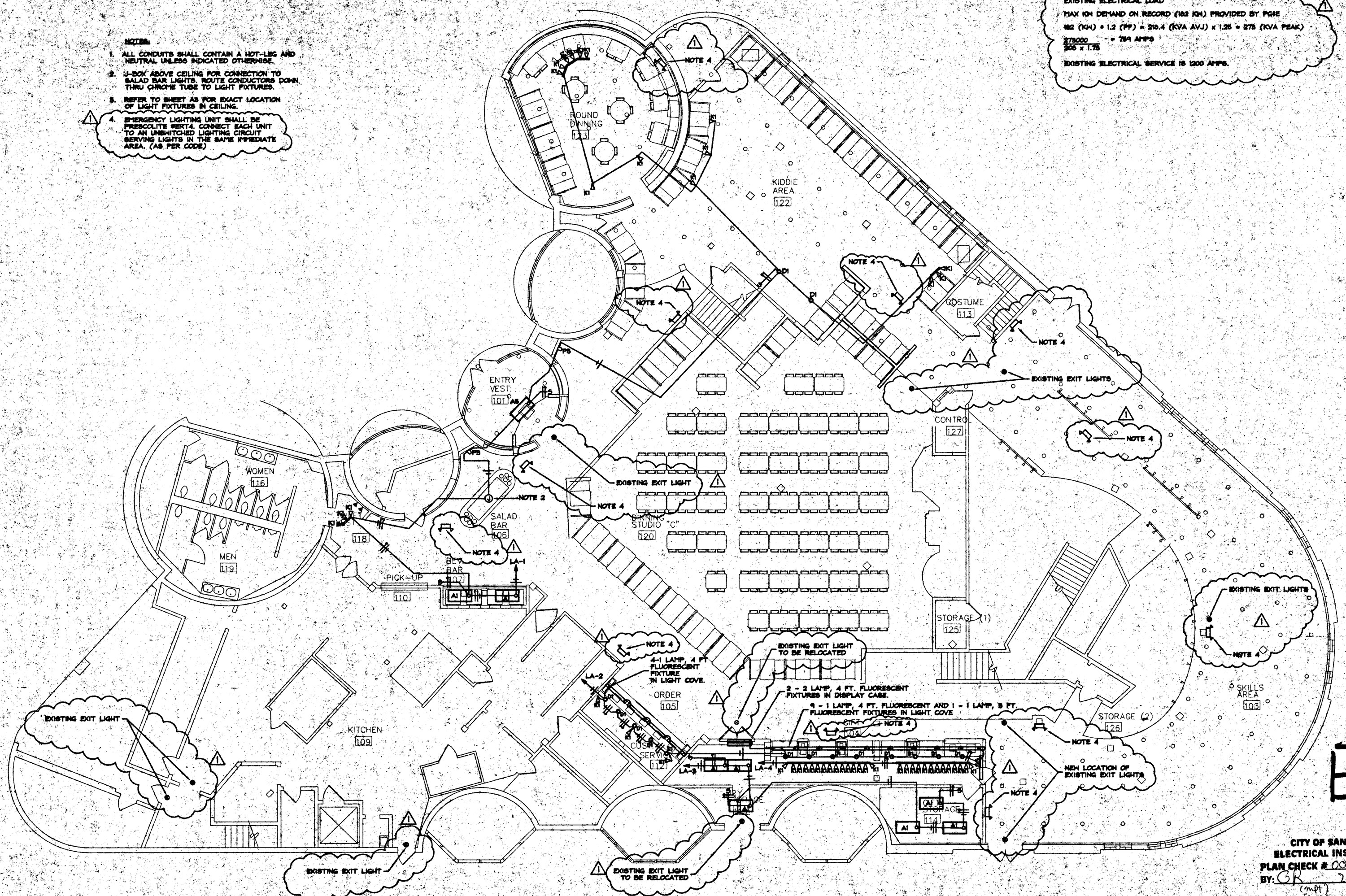

01 FIRST FLOOR – LIGHTING

SCALE: 1/8" = 1'-0"

ALL WORK SHALL BE IN COMPLIANCE WITH THE FOLLOWING CODES: 1997 UBC, UMC, UPC AND 1996 NEC AND 1998 CBC.

CITY OF SAN JOSE
ELECTRICAL INSPECTION
PLAN CHECK # 00-02734
BY: GR 2-13-00
(mpt)

EP

OFFICE

THESE DOCUMENTS AND THE SOLE PROPERTY OF CBC ENTERTAINMENT, INC. ANY REPRODUCTION OR USE OF THESE DOCUMENTS FOR ANY PURPOSE OTHER THAN CONSTRUCTION OF THIS PROJECT WITHOUT THE EXPRESS WRITTEN PERMISSION OF THE ARCHITECT AND CBC ENTERTAINMENT, INC. IS PROHIBITED.

CORTLAND MORGAN, ARCHITECT, AIA
Dallas, Texas 75225 (214) 368-5697

B&W
BURSON AND WILLIAMS
PROJECT ADMINISTRATOR

CHUCK E. CHEESE'S PIZZA #3001 – SAN JOSE, CALIFORNIA
2445 FONTAINE ROAD – SAN JOSE, CA. 95121
M.E.A. & ASSOCIATES
2445 FONTAINE ROAD
SAN JOSE, CA. 95121

FIRST FLOOR – LIGHTING

04/28/00

Revisions
1 06-19-00

Project Number
98-200

Sheet Number
E1
of 6

NOTES:

1. ALL CONDUITS SHALL CONTAIN A HOT-LEG AND NEUTRAL UNLESS INDICATED OTHERWISE.
2. REFER TO SHEET A8 FOR EXACT LOCATION OF LIGHT FIXTURES IN CEILING.
3. EMERGENCY LIGHTING UNIT SHALL BE PRESCOLITE #ERT4. CONNECT EACH UNIT TO AN UNSWITCHED LIGHTING CIRCUIT SERVING LIGHTS IN THE SAME IMMEDIATE AREA. (AS PER CODE)

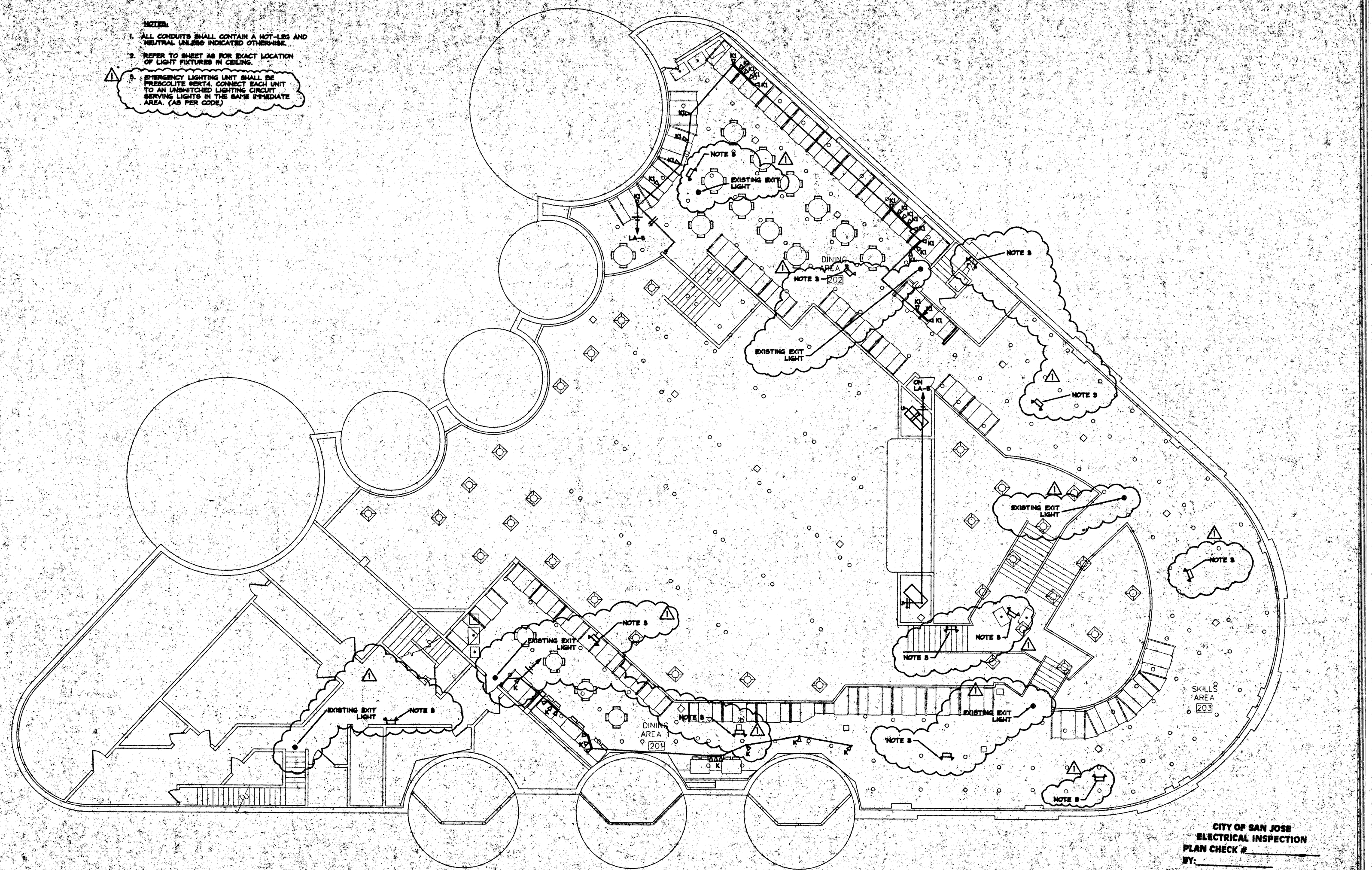

CITY OF SAN JOSE
ELECTRICAL INSPECTION
PLAN CHECK #_____
BY:_____

01 SECOND FLOOR – LIGHTING
SCALE: 1/8" = 1'-0"

THESE DOCUMENTS ARE THE SOLE PROPERTY OF CEC ENTERTAINMENT, INC. ANY COPYING OR USE OF THESE DOCUMENTS FOR ANY PURPOSE OTHER THAN CONSTRUCTION OF THIS PROJECT WITHOUT THE EXPRESS WRITTEN PERMISSION OF THE ARCHITECT AND CEC ENTERTAINMENT, INC. IS PROHIBITED.

CORTLAND MORGAN, ARCHITECT, AIA
6910 Woodland Dr.
Dallas, Texas 75225 (214) 368-3687

B&W
BURSON AND WILLIAMS
PROJECT ADMINISTRATOR

CHUCK E. CHEESE'S PIZZA #3001– SAN JOSE, CALIFORNIA
2445 FONTAINE ROAD – SAN JOSE, CA. 95121
M.C.A. & ASSOCIATES
2445 FONTAINE ROAD
SAN JOSE, CA. 95121

SECOND FLLOR – LIGHTING

Date 04/28/00

Revisions
1 06-19-00

Project Number 98-200

Sheet Number E2 of 6

NOTES:

1. ALL CONDUITS SHALL CONTAIN A HOT-LEG AND A NEUTRAL UNLESS INDICATED OTHERWISE.

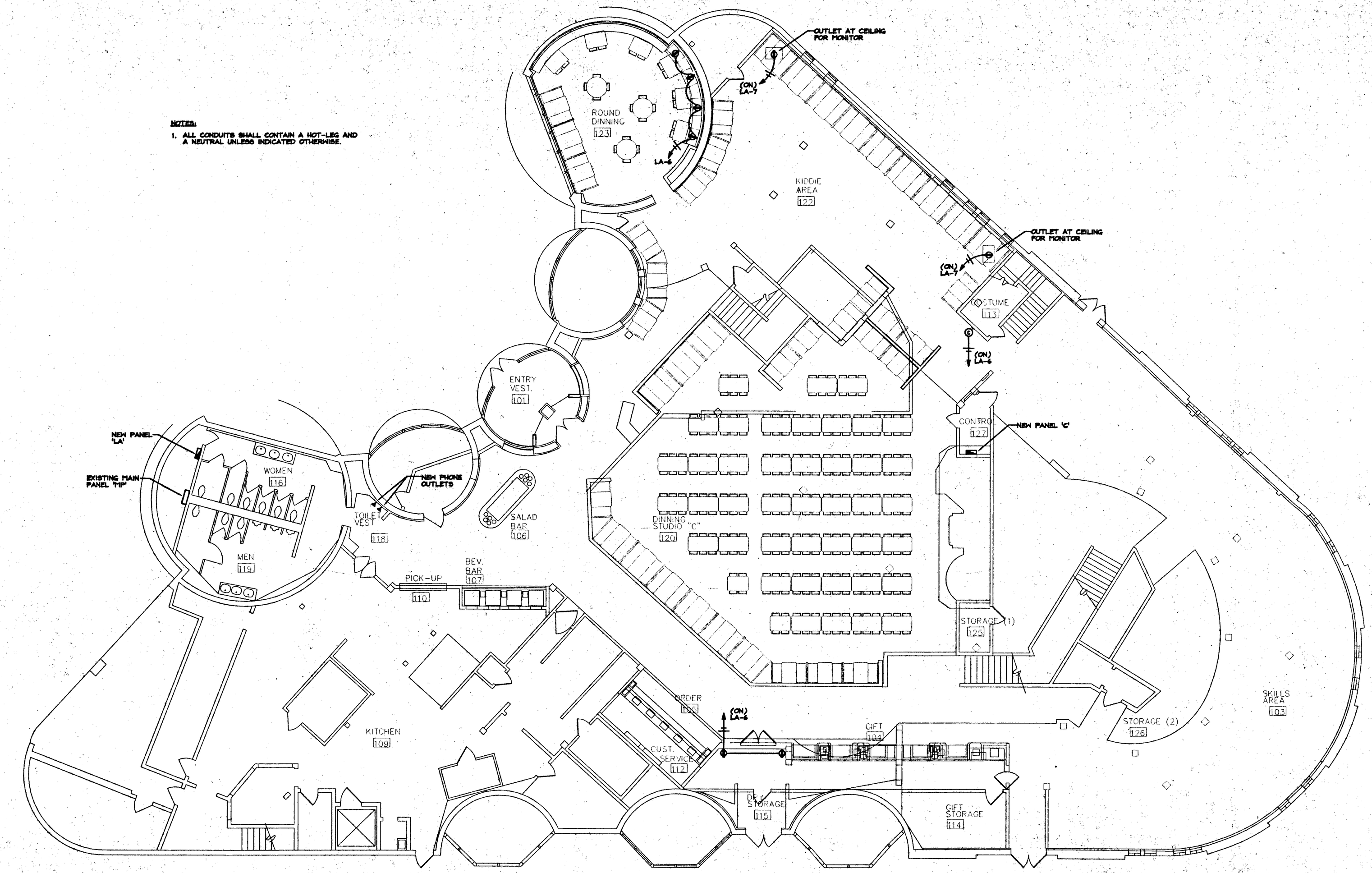

01 FIRST FLOOR – POWER
SCALE: 1/8" = 1'-0"

CITY OF SAN JOSE
ELECTRICAL INSPECTION
PLAN CHECK #
BY:

THESE DOCUMENTS ARE THE SOLE PROPERTY OF CEC ENTERTAINMENT, INC. ANY COPYING OR USE OF THESE DOCUMENTS FOR ANY PURPOSE OTHER THAN CONSTRUCTION OF THIS PROJECT WITHOUT THE EXPRESS WRITTEN PERMISSION OF THE ARCHITECT AND CEC ENTERTAINMENT, INC. IS PROHIBITED.

CORTLAND MORGAN, ARCHITECT, AIA
6910 Woodland Dr.
Dallas, Texas 75225 (214) 358-3687

B&W
BURSON AND WILLIAMS
PROJECT ADMINISTRATOR

CHUCK E. CHEESE'S PIZZA #3001– SAN JOSE, CALIFORNIA
2445 FONTAINE ROAD – SAN JOSE, CA. 95121

M.C.A. & ASSOCIATES
2445 FONTAINE ROAD
SAN JOSE, CA. 95121

FIRST FLOOR – POWER

Date
04/28/00

Revisions

Project Number
98-200

Sheet Number
E3
of 7

NOTES:

1. ALL CONDUITS SHALL CONTAIN A HOT-LEG AND A NEUTRAL UNLESS INDICATED OTHERWISE.

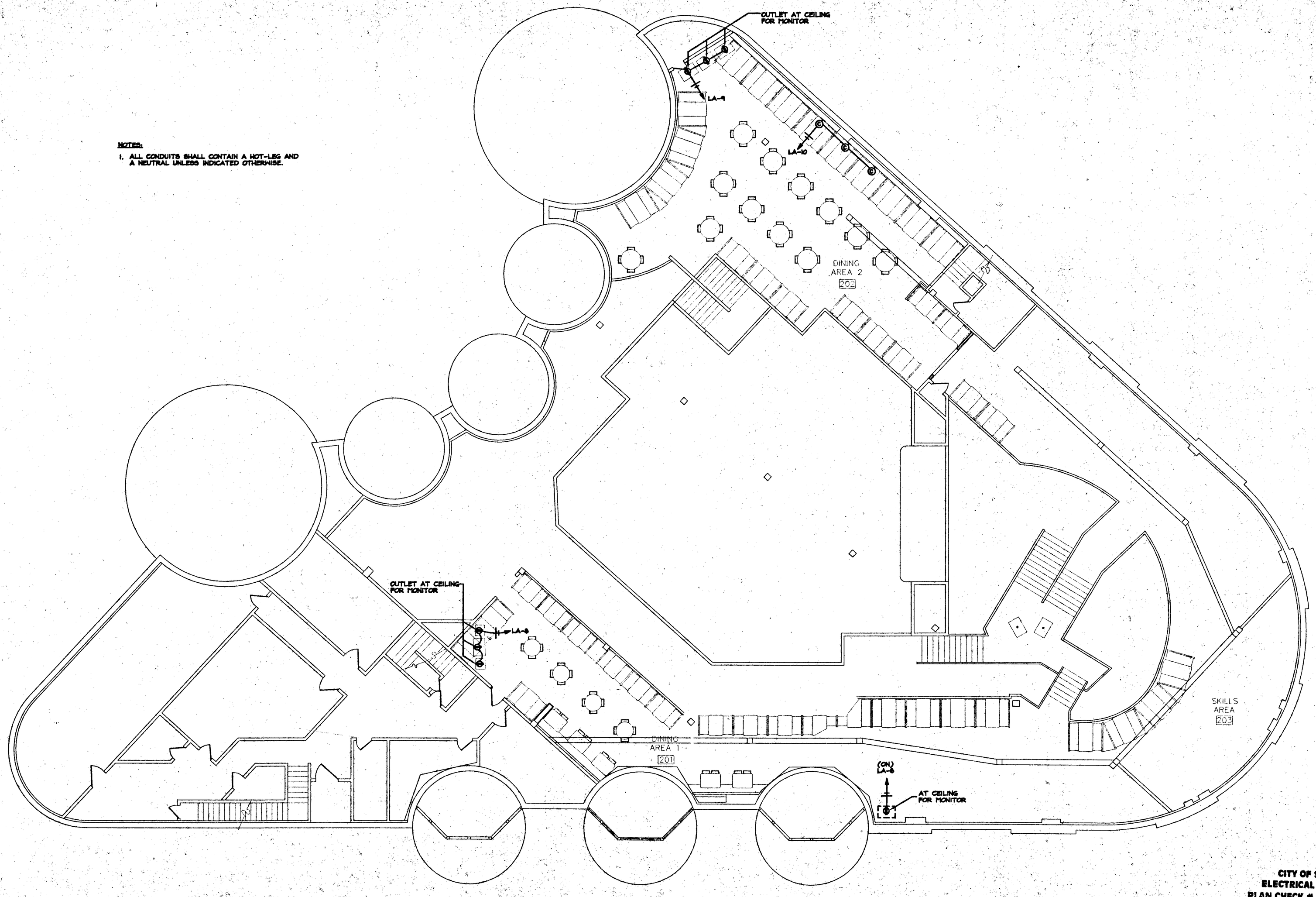

01 SECOND FLOOR – POWER

SCALE: 1/8" = 1'-0"

CITY OF SAN JOSE
ELECTRICAL INSPECTION
PLAN CHECK #_____
BY:_____

THESE DOCUMENTS ARE THE SOLE PROPERTY OF CEC ENTERTAINMENT, INC. ANY COPYING OR USE OF THESE DOCUMENTS FOR ANY PURPOSE OTHER THAN CONSTRUCTION OF THIS PROJECT WITHOUT THE EXPRESS WRITTEN PERMISSION OF THE ARCHITECT AND CEC ENTERTAINMENT, INC. IS PROHIBITED.

CORTLAND MORGAN, ARCHITECT, AIA
6910 Woodland Dr.
Dallas, Texas 75225 (214) 368-3687

B&W
BURSON AND WILLIAMS
PROJECT ADMINISTRATOR

CHUCK E. CHEESE'S PIZZA #3001– SAN JOSE, CALIFORNIA
2445 FONTAINE ROAD – SAN JOSE, CA. 95121

M.C.A. & ASSOCIATES
2445 FONTAINE ROAD
SAN JOSE, CA. 95121

SECOND FLOOR – POWER

Date
04/28/00

Revisions

Project Number
98-200

Sheet Number
E4
of 7

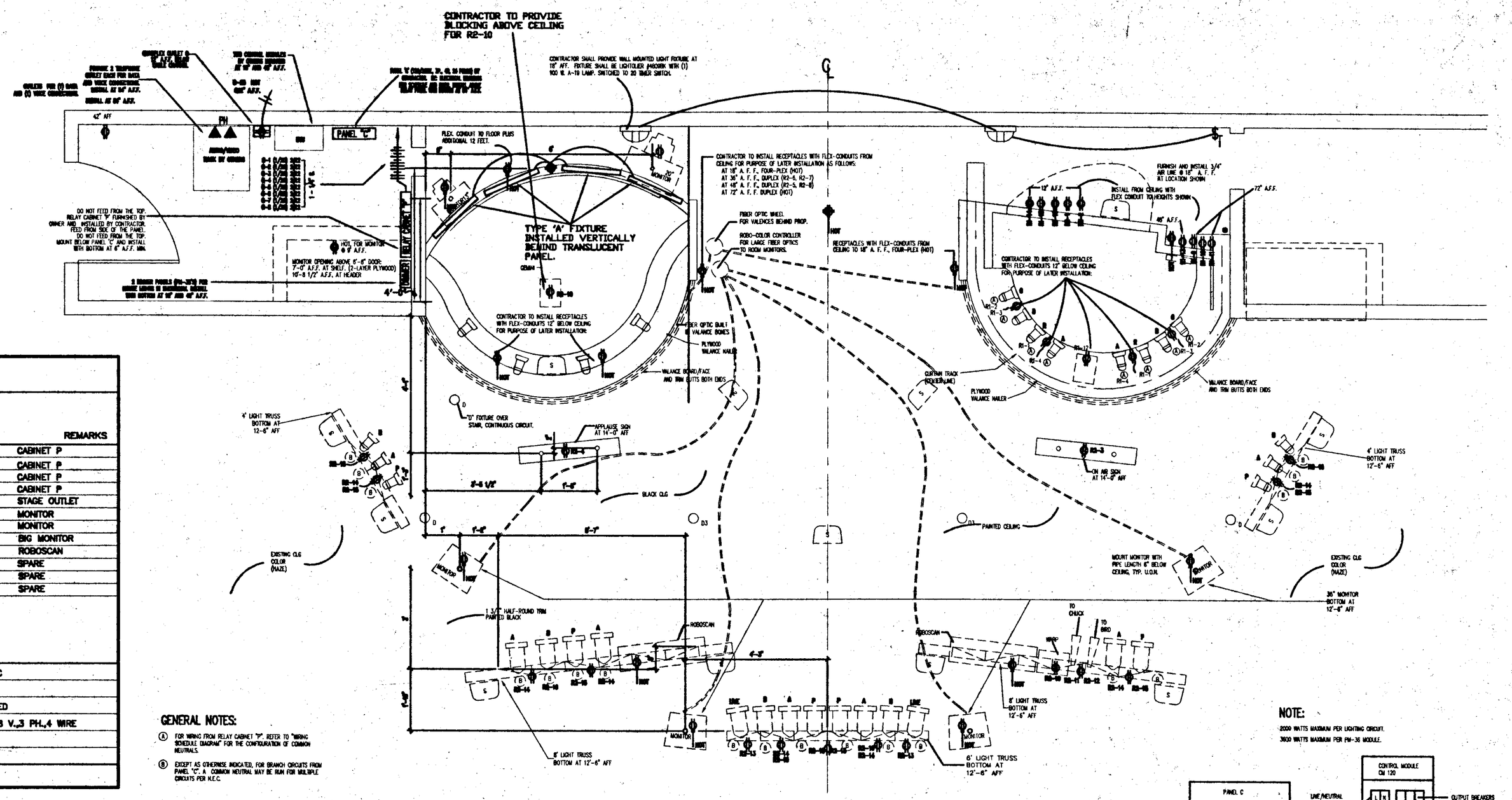

PANELBOARD SCHEDULE 'C'

REMARKS	POLES & AMPS	LOAD WATTS	A	B	C		LOAD WATTS	POLES & AMPS	REMARKS
CABINET P	1/20	1200	1			2	1200	1/20	CABINET P
CABINET P	1/20	1200		3		4	1200	1/20	CABINET P
CABINET P	1/20	1200			5	6	1200	1/20	CABINET P
CABINET P	1/20	1200			7	8	1200	1/20	CABINET P
SPARE	1/20	——			9	10	1000	1/20	STAGE OUTLET
SPARE	1/40	——			11	12	1200	1/20	MONITOR
SPARE	1/40	——			13	14	1200	1/20	MONITOR
STAGE OUTLET	1/20	1200			15	16	1000	1/20	BIG MONITOR
GIANT MONITOR	1/20	750			17	18	750	1/20	ROBOSCAN
SPARE	1/40	——			19	20	——	1/20	SPARE
SPARE	1/20	——			21	22	——	1/20	SPARE
SPARE	1/20	——			23	24	——	1/20	SPARE

WITH GROUND BUSS

LIGHTING LOAD	
POWER LOAD	16,710
TOTAL LOAD	16,710

SHORT CIRCUIT BRACING
10,000 AMPS

DESIGNATION	PANEL C
LOCATION	STAGE
MOUNTING	RECESSED
VOLTS & PH	120/208 V.,3 PH.,4 WIRE
MAINS	MLO
BUSSING AMPS	100

GENERAL NOTES:

(A) FOR WIRING FROM RELAY CABINET "P", REFER TO "WIRING SCHEDULE DIAGRAM" FOR THE CONFIGURATION OF COMMON NEUTRALS.

(B) EXCEPT AS OTHERWISE INDICATED, FOR BRANCH CIRCUITS FROM PANEL "C", A COMMON NEUTRAL MAY BE RUN FOR MULTIPLE CIRCUITS PER N.E.C.

WIRING SCHEDULE DIAGRAM

PB-1

CIRCUIT C-1 (1/20)	20 AMP BREAKER	1-1	CEC RED FLOORS (2)
		1-2	CEC GREEN FLOORS (2)
		1-3	CEC BLUE FLOORS (2)
CIRCUIT C-2 (1/20)	20 AMP BREAKER	1-4	CEC AMBER FLOORS (2)
		1-5	SPARE
		1-6	SPARE
CIRCUIT C-3 (1/20)	20 AMP BREAKER	1-7	SPARE
		1-8	SPARE
		1-9	NEON CLOCK
		1-10	CLOCK FORWARD
		1-11	CLOCK BACKWARD
CIRCUIT C-4	20 AMP BREAKER	1-12	STROBE ON CEC STAGE
		1-13	CITY LIGHTS
		1-14	DESK PANEL 1
		1-15	DESK PANEL 2
		1-16	DESK PANEL 3

PB-2

CIRCUIT C-5 (1/20)	20 AMP BREAKER	2-1	PIZZA PHONE SLICE
		2-2	PIZZA PHONE DIAL
		2-3	ON AIR SIGN
		2-4	APPLAUSE SIGN
		2-5	MONITOR CHASE LIGHTS
CIRCUIT C-6 (1/20)	20 AMP BREAKER	2-6	MONITOR NEON RED/PINK
		2-7	MONITOR NEON BLUE/GREEN
		2-8	MONITOR NEON YELLOW/WHITE
		2-9	SPARE
		2-10	GEMINI/WARP (2)
CIRCUIT C-7 (1/20)	20 AMP BREAKER	2-11	CEC SPOT
		2-12	BIRD SPOT
		2-13	LIVE SPOT
		2-14	AMBER ROOM FLOODS (7)
CIRCUIT 3-8 (1/20)	20 AMP BREAKER	2-15	PINK ROOM FLOODS (6)
		2-16	BLUE ROOM FLOORS (5)

NOTES:

A. RELAY CABINET "P" SHALL BE FURNISHED BY OWNER, INSTALLED AND WIRED BY CONTRACTOR. LOW VOLTAGE CONNECTION BY OWNER.

B. CIRCUIT ROUTING IS DIAGRAMMATIC ONLY. EACH RECEPTACLE AND EACH HALF OF THE SPLIT RECEPTACLE SHALL HAVE TWO WIRES. HOT AND NEUTRAL BACK TO RELAY CABINET "P".

C. ALL WIRING SHALL BE CAREFULLY MARKED AT EACH END.

D. USE #12 AWG CONDUCTORS

E. ALL NUMBERED OUTLETS ARE CONTROLLED BY RELAY CABINET "P".

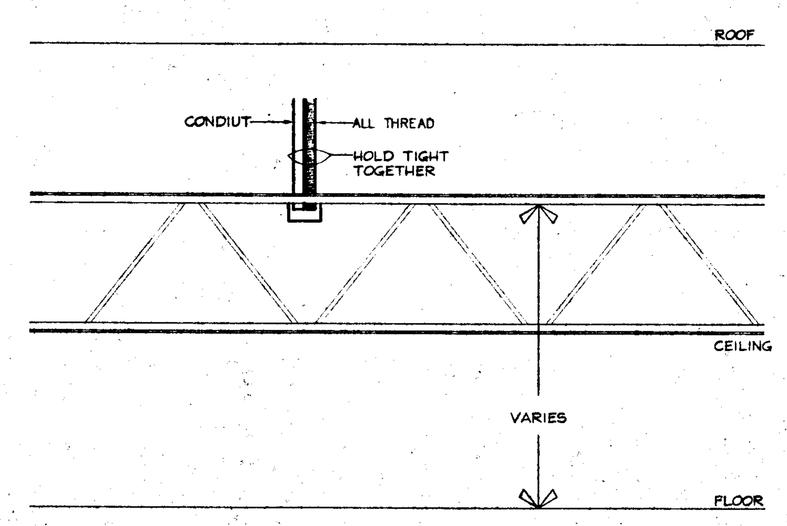

02 PARTIAL ELEVATION AT MONITOR LOCATIONS

SCALE: N.T.S.

01 SHOW ELECTRICAL

SCALE 1/2"=1'-0"

NOTE: DUE TO THE HIGH CEILINGS, THE TRUSSES AND MONITORS SHALL BE INSTALLED AT VARIOUS HEIGHTS. THE GENERAL CONTRACTOR SHALL MOUNT OUTLETS AT TOP OF TRUSSES FOR MONITOR HANGERS. SPEAKER WIRE MAY BE DROPPED TO TOP OF SAME TRUSS. THE GENERAL CONTRACTOR SHALL COORDINATE WITH SHOW CONTRACTORS/ INSTALLERS REGARDING ANY MODIFICATIONS. THE SHOW CONTRACTORS/INSTALLERS SHALL REVIEW HEIGHTS AS THEY RELATE TO VISIBILITY OF BALCONY.

NOTE:
2000 WATTS MAXIMUM PER LIGHTING CIRCUIT.
3600 WATTS MAXIMUM PER PM-36 MODULE.

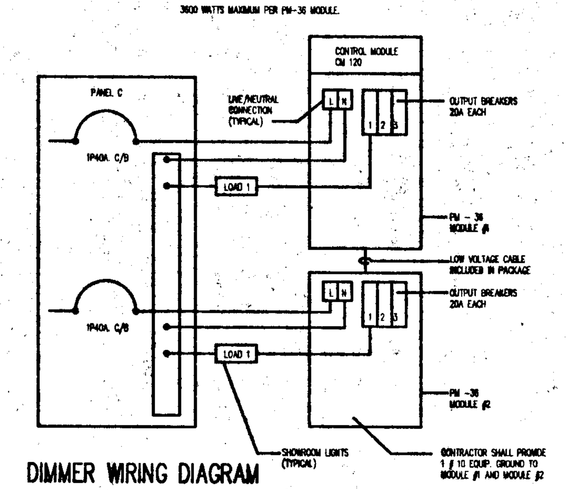

DIMMER WIRING DIAGRAM

CITY OF SAN JOSE
ELECTRICAL INSPECTION
PLAN CHECK #_____
BY:_____

THESE DOCUMENTS ARE THE SOLE PROPERTY OF C&C ENTERTAINMENT, INC. ANY COPYING OR USE OF THESE DOCUMENTS FOR ANY PURPOSE OTHER THAN CONSTRUCTION OF THIS PROJECT WITHOUT THE EXPRESS WRITTEN PERMISSION OF THE ARCHITECT AND C&C ENTERTAINMENT, INC. IS PROHIBITED.

CORTLAND MORGAN, ARCHITECT, AIA
6310 WOODSPUR LN
DALLAS, TEXAS 75225 (214) 373-3657

B&W
BURSON AND WILLIAMS
PROJECT ADMINISTRATOR

CHUCK E. CHEESE'S PIZZA #3001– SAN JOSE, CALFORNIA
2445 FONTAINE ROAD – SAN JOSE, CA. 95121

M.C.A. & ASSOCIATES
2445 FONTAINE ROAD
SAN JOSE, CA. 95121

FLOOR PLAN – STUDIO C

Date
04/28/00

Revisions

Project Number
98-200

Sheet Number
E5
of 6

PANELBOARD 'LA'

REMARKS	POLES & AMPS	LOAD WATTS						LOAD WATTS	POLES & AMPS	REMARKS
				A	B	C				
LIGHTING	1/20	1080	1	◆			2	1215	1/20	LIGHTING
LIGHTING	1/20	460	3		◆		4	1500	1/20	LIGHTING
LIGHTING	1/20	1375	5			◆	6	800	1/20	OUTLETS
MONITORS	1/20	400	7	◆			8	600	1/20	MONITORS
MONITORS	1/20	600	9		◆		10	600	1/20	DECOR
SPARE	1/20	—	11			◆	12	—	1/20	SPARE
SPARE	1/20	—	13	◆			14	—	1/20	SPARE
SPARE	1/20	—	15		◆		16	—	1/20	SPARE
SPARE	1/20	—	17			◆	18	—	1/20	SPARE
SPARE	1/20	—	19	◆			20	—	1/20	SPARE
SPARE	1/20	—	21		◆		22	—	1/20	SPARE
SPARE	1/20	—	23			◆	24	—	1/20	SPARE
SPARE	1/20	—	25	◆			26	—	1/20	SPARE
SPARE	1/20	—	27		◆		28	—	1/20	SPARE
PANEL C	3	3500	29			◆	30	—	1/20	SPARE
		3500	31	◆			32	—	1/20	SPARE
	30	3500	33		◆		34	—	1/20	SPARE
SPARE	1/20	—	35			◆	36	—	1/20	SPARE
SPARE	1/20	—	37	◆			38	—	1/20	SPARE
SPARE	1/20	—	39		◆		40	—	1/20	SPARE
SPARE	1/20	—	41			◆	42	—	1/20	SPARE

LIGHTING LOAD	6,340
POWER LOAD	19,500
TOTAL LOAD	25,840

DESIGNATION	PANEL LA
LOCATION	CONTROL 127
MOUNTING	FLUSH
VOLTS & PH	120/208V, 3PH, 4 WIRE
MAINS	MLO
BUSSING AMPS	100

LIGHTING FIXTURE SCHEDULE

TYPE	DESCRIPTION	DIFFUSER / LAMPS	REMARKS
A1	RECESSED FLUORESCENT 2x4 TROFFER, STATIC, BAKED WHITE FINISH, 120V BALLAST, ENERGY SAVING LAMPS & BALLAST, 120V,	PRISMATIC ACRYLIC	TYPE 'A3' SAME AS TYPE 'A' EXCEPT W/ 4-F40T12/850BL BLACK LAMPS
	COLUMBIA #L24-4S26-P3A12-4EB6-120	4-F032/741	
A5	RECESSED 2x4' TROFFER, STATIC, BAKED WHITE FINISH, 120V BALLAST, ENERGY SAVING LAMPS & BALLAST, 120V, WITH SPECULAR SILVER 1/2" CUBE PARABOLIC LOUVER	ACRYLIC LOUVER	
	COLUMBIA #L24-4S26-P3PC4-4EB6-120	4-F032/850BL BLACK LAMPS	
D1	RECESSED FLUORESCENT DOWNLIGHT, NATURAL ALZAK CONE & WHITE TRIM RING, 120V HPF BALLAST	—	
	PRESCOLITE #CFT832EB-STF802	42W TRIPLE TUBE	
P3	INDOOR WALL MOUNT SCONCE	—	
	LIGHTOLIER #4411BK WITH 4411 CP	1-PAR 16 11-35W	
K1	TRACK LIGHT FIXTURE ON SINGLE CIRCUIT BLACK TRACK OR MONOPOINT MOUNT AS SHOWN ON PLANS	—	
	FIXTURE: LIGHTOLIER #1235BKCC TRACK: LIGHTOLIER #6000BK SERIES	75W PAR 30 HALOGEN	

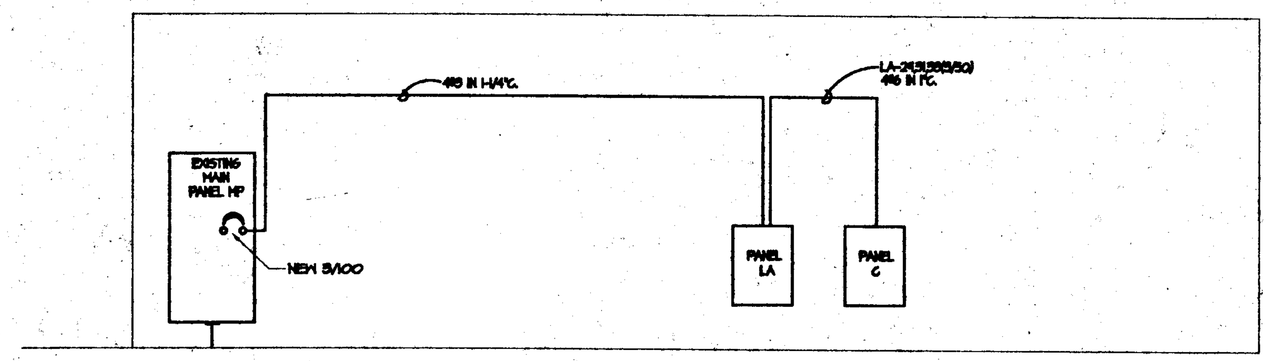

01 ELECTRICAL RISER DIAGRAM

SCALE: NO SCALE

CITY OF SAN JOSE
ELECTRICAL INSPECTION
PLAN CHECK #_____
BY:_____

THESE DOCUMENTS ARE THE SOLE PROPERTY OF CEC ENTERTAINMENT, INC. ANY COPYING OR USE OF THESE DOCUMENTS FOR ANY PURPOSE OTHER THAN CONSTRUCTION OF THIS PROJECT WITHOUT THE EXPRESS WRITTEN PERMISSION OF THE ARCHITECT AND CEC ENTERTAINMENT, INC. IS PROHIBITED.

CORTLAND MORGAN, ARCHITECT, AIA
6510 Meridian Dr.
Dallas, Texas 75225 (214) 368-3287

BURSON AND WILLIAMS
PROJECT ADMINISTRATOR

CHUCK E. CHEESE'S PIZZA #3001– SAN JOSE, CALIFORNIA
2445 FONTAINE ROAD – SAN JOSE, CA. 95121

M.C.A. & ASSOCIATES
2445 FONTAINE ROAD
SAN JOSE, CA. 95121

SCHEDULES/DETAILS

Date 04/28/00

Revisions

Project Number 98-200

Sheet Number E6

of 6

CERTIFICATE OF COMPLIANCE — Part 1 of 2 — LTG-1

PROJECT NAME: CHUCK E. CHEESE #3001	DATE: 6/15/00
PROJECT ADDRESS: 2445 FONTAINE ROAD SAN JOSE	Building Permit #
PRINCIPAL DESIGNER: CONTINUE S. TOUB & ASSOCIATES	TELEPHONE: (972) 386-5629
DOCUMENTATION AUTHOR: Title 24-Data, Ltd.	TELEPHONE: (661) 245-6372 — Planning Approval Only

GENERAL INFORMATION

TYPE OF WORK	BUILDING CONDITIONED FLOOR AREA: 16,802 sq.ft.	CLIMATE ZONE: 4
BUILDING TYPE: X NONRESIDENTIAL	HIGH RISE RESIDENTIAL	HOTEL/MOTEL GUEST ROOM
PHASE OF CONSTRUCTION: NEW CONSTRUCTION	ADDITION X ALTERATION	EXISTING + ADDITION
METHOD OF LIGHTING COMPLIANCE: COMPLETE BUILDING	AREA CATEGORY X TAILORED	PERFORMANCE

STATEMENT OF COMPLIANCE

This Certificate of Compliance lists the building features and performance specifications needed to comply with Title 24, Parts 1 and 6 of the California Code of Regulations. This certificate applies only to building lighting requirements.

The documentation preparer hereby certifies that the documentation is accurate and complete.

DOCUMENTATION AUTHOR: Kim M. Kimball NRE-99-1008 — SIGNATURE — DATE 6/15/00

The Principal Lighting Designer hereby certifies that the proposed building design represented in this set of construction documents is consistent with the other compliance forms and worksheets, with the specifications, and with any other calculations submitted with this permit application. The proposed building has been designed to meet the lighting requirements contained in Sections 110, 119, 130 through 132, and 146 or 149 of Title 24, Part 6.

Please check one:

- ☐ I hereby affirm that I am eligible under the provisions of Division 3 of the Business and Professions Code to sign this document as the person responsible for its preparation; and that I am licensed in the State of California as a civil engineer or electrical engineer, or I am a licensed architect.
- ☐ I affirm that I am eligible under the provisions of Division 3 of the Business and Professions Code by Section 6737.2 or 6737.3 to sign this document as the person responsible for its preparation; and that I am a licensed contractor performing this work.
- ☐ I affirm that I am eligible under the exemption to Division 3 of the Business and Professions Code to sign this document because it pertains to a structure or type of work described as exempt pursuant to Business and Professions Code Sections 6737, 6738 and 6737.1.

PRINCIPAL DESIGNER: NAME S. TOUB & ASSOCIATES — SIGNATURE — DATE — LIC. #

EXISTING MANDATORY MEASURES

Indicate location on plans of Note Block for Mandatory Measures

INSTRUCTIONS TO APPLICANT

For detailed instructions on the use of this and all Energy Efficiency compliance forms, please refer to the Nonresidential Manual published by the California Energy Commission.

- LTG-1: Required on plans for all submittals. Part 2 may be incorporated in schedules on plans.
- LTG-2: Required on all submittals.
- LTG-3: Optional. Use only if lighting control credits are taken.
- LTG-4: Optional. Use only if Tailored method is used.
- LTG-5: Optional. Use only if Tailored method is used.

EnergyPro 2.1 By EnergySoft User Number: 1348 Job Number: 18871 Page 2 of 10

LIGHTING COMPLIANCE SUMMARY — Part 2 of 2 — LTG-1

PROJECT NAME: CHUCK E. CHEESE #3001 — DATE: 6/15/00

INSTALLED LIGHTING SCHEDULE

Code	Luminaire Description	Lamps Type Description	#	Ballasts Type Description	#	Luminaire (Lamp + Ballast) Watts	Total Watts
A1	2U 4 ft Fluorescent T8 Elec	F32T8	4	32 Electronic	2.0	115	1,380
B	50 w Track Light 48 in per Foot		1	48 Line Ballast		50	48.0
C	42W COMPACT FLOURESCENT	CF34S	1	42 Electronic	1.0	43	43.0
D1	42W COMPACT FLOURESCENT	CF34S	1	42 Electronic	1.0	43	42.0
E	400w Metal Halide	MH400	1	400 Magnetic Standard	1.1	440	440
G	27 Sw Wall Mount Incandescent	27W	1	75W Ballast	1	75.0	100
K1	75W Ballast Mount Incandescent	75W	1	75W Ballast	1	75.0	1,575

Subtotal from this Page: 22,808
Building Total: 22,808
Less Obtained Credit Power (from LTG-3): 5,350
Adjusted Actual Watts: 17,053

MANDATORY AUTOMATIC CONTROLS

Control Location (Room # or Dwg. #)	Control Identification	Control Type (Astro Time Switch, Sensor, etc.)	Space Controlled	Note to Field

CONTROLS FOR CREDIT

Control Location (Room # or Dwg. #)	Control Identification	Control Type (Occupant, Daylight, Dimming, etc.)	Luminaires Controlled Type	# of Luminaires	Note to Field
VESTIBULE		Multi-scene Dimming	A1	1	
VESTIBULE		Multi-scene Dimming	B	3	
VESTIBULE		Multi-scene Dimming	C	6	
DINING		Multi-scene Dimming	B	9	

NOTES TO FIELD - For Building Department Use Only

EnergyPro 2.1 By EnergySoft User Number: 1348 Job Number: 18871 Page 3 of 10

CONTROLS FOR CREDIT

Control Location (Room # or Dwg. #)	Control Identification	Control Type (Occupant, Daylight, Dimming, etc.)	Luminaires Controlled Type	# of Luminaires	Note to Field
GIFT		Multi-scene Dimming	B	54	
GIFT		Multi-scene Dimming	D1	10	
CORRIDOR		Multi-scene Dimming	A1	2	
ORDER		Multi-scene Dimming	R1	3	

NOTES TO FIELD - For Building Department Use Only

EnergyPro 2.1 By EnergySoft User Number: 1348 Job Number: 18871 Page 4 of 10

CONTROLS FOR CREDIT

Control Location (Room # or Dwg. #)	Control Identification	Control Type (Occupant, Daylight, Dimming, etc.)	Luminaires Controlled Type	# of Luminaires	Note to Field
ORDER		Manual Dimming	D1	3	
BEVERAGE BAR		Multi-scene Dimming	A1	2	
CONTROLS/STORAGE		Occ Sensor <= 250 sqft	A1	1	
DINING C		Multi-scene Dimming	C	63	

NOTES TO FIELD - For Building Department Use Only

EnergyPro 2.1 By EnergySoft User Number: 1348 Job Number: 18871 Page 5 of 10

CONTROLS FOR CREDIT

Control Location (Room # or Dwg. #)	Control Identification	Control Type (Occupant, Daylight, Dimming, etc.)	Luminaires Controlled Type	# of Luminaires	Note to Field
SKILL 203		Multi-scene Dimming	B	4	
SKILL 203		Multi-scene Dimming	C	93	
DINING 201/202		Multi-scene Dimming	B	18	
DINING 201/202		Multi-scene Dim-Dim	C	69	

NOTES TO FIELD - For Building Department Use Only

EnergyPro 2.1 By EnergySoft User Number: 1348 Job Number: 18871 Page 6 of 10

CONTROLS FOR CREDIT

Control Location (Room # or Dwg. #)	Control Identification	Control Type (Occupant, Daylight, Dimming, etc.)	Luminaires Controlled Type	# of Luminaires	Note to Field
DINING 201/202		Multi-scene Dimming	B	6	
DINING 201/202		Multi-scene Dimming	R1	6	

NOTES TO FIELD - For Building Department Use Only

EnergyPro 2.1 By EnergySoft User Number: 1348 Job Number: 18871 Page 7 of 10

CONTROLS FOR CREDIT

Control Location (Room # or Dwg. #)	Control Identification	Control Type (Occupant, Daylight, Dimming, etc.)	Luminaires Controlled Type	# of Luminaires	Note to Field
DINING		Multi-scene Dimming	B	5	
DINING		Multi-scene Dimming	C	3	
DINING		Multi-scene Dimming	R1	3	
KIDDE		Multi-scene Dimming	B	2	

NOTES TO FIELD - For Building Department Use Only

EnergyPro 2.1 By EnergySoft User Number: 1348 Job Number: 18871 Page 8 of 10

CONTROLS FOR CREDIT

Control Location (Room # or Dwg. #)	Control Identification	Control Type (Occupant, Daylight, Dimming, etc.)	Luminaires Controlled Type	# of Luminaires	Note to Field
KIDDE		Multi-scene Dimming	C	36	
MOOE		Multi-scene Dimming	R1	3	
SKILLS		Multi-scene Dimming	B	34	
SKILLS		Multi-scene Dimming	C	16	

NOTES TO FIELD - For Building Department Use Only

EnergyPro 2.1 By EnergySoft User Number: 1348 Job Number: 18871 Page 9 of 10

CONTROLS FOR CREDIT

Control Location (Room # or Dwg. #)	Control Identification	Control Type (Occupant, Daylight, Dimming, etc.)	Luminaires Controlled Type	# of Luminaires	Note to Field
SKILLS		Multi-scene Dimming	R1	6	
STORAGE		Occ Sensor <= 250 sqft	A1	4	
GIFT		Multi-scene Dimming	B	3	
GIFT		Multi-scene Dimming	R	8	

NOTES TO FIELD - For Building Department Use Only

EnergyPro 2.1 By EnergySoft User Number: 1348 Job Number: 18871 Page 10 of 10

CITY OF SAN JOSE
ELECTRICAL INSPECTION
PLAN CHECK #
BY:

CITY OF S
ELECTRICAL
PLAN CHECK #
BY:

THESE DOCUMENTS ARE THE SOLE PROPERTY OF CEC ENTERTAINMENT, INC. ANY COPYING OR USE OF THESE DOCUMENTS FOR ANY PURPOSE OTHER THAN CONSTRUCTION OF THIS PROJECT WITHOUT THE EXPRESS WRITTEN PERMISSION OF THE ARCHITECT AND CEC ENTERTAINMENT, INC. IS PROHIBITED.

CORTLAND MORGAN, ARCHITECT, AIA
6910 Woodend Dr.
Dallas, Texas 75225 (214) 368-3867

B&W
BURSON AND WILLIAMS
PROJECT ADMINISTRATOR

CHUCK E. CHEESE'S PIZZA #3001 - SAN JOSE, CALIFORNIA
2445 FONTAINE ROAD - SAN JOSE, CA. 75121

M.C.A. & ASSOCIATES
2445 FONTAINE ROAD
SAN JOSE , CA. 95121

TITLE 24 DATA

Date
1 06/19/00

Revisions

Project Number
98-200

Sheet Number
T24